artemisia

don loveless
editor

willard esplin
business manager

art peterson
editor

20
21
22

contents

administration

classes

athletics

associations

activities

the big days

erma lawlor

dedication

i have known erma lawlor since she started work here six years ago as secretary to joseph t. mac donald, graduate manager. she was miss erma capurro then. since that time i have learned to know her well while she served as secretary for two other graduate managers, gene mastroianni and jim mc nabney and later married our coach, jake lawlor. last fall i said goodby to her as she left the university, but i will always remember her and be fond of her. she was not just a secretary for the graduate manager; she was that friendly person who greeted you with a smile and hello from the office on the left as you entered the student union building, and always had a few minutes to chat; she was that helpful soul you girls asked for advice on what to wear and when, or what to say and how; she was that exuberant rooter who sat next to you fans at that university game; she was that native nevadan who was born right here in reno and went through high school here, then the reno business college where she graduated. erma also went to armstrong college in berkeley where she graduated in business. she spent three years as a legal stenographer and then went to work for the ehrman and horn company of san francisco where she was office and credit manager for 12 years. after that she turned to the university. she has always been active in youth work and at the university her fondness for young people showed itself in the untiring work she performed for them. so for the woman who understood the students and administration and loved them and was loved by them, this book is gratefully dedicated.

foreword

hi there! how are you? i know who you are, but i wonder if you know me? i have been very close to you ever since you first set foot on the campus of the university of nevada. whether you were aware of me or not, i have been right with you every minute since you became a part of this university. i was there when you were buried under multitudes of packing boxes and suitcases. I was there when you opened the door to your first class and met your first professor. i was with you, too, when you went to your daily classes. i sympathized with you when you were in the infirmary; i suffered with you under the strain of making up the classwork you missed. i cheered with you at that exciting game and stuck patiently through the one-sided contests. i withheld judgment when you copied off your classmate's homework paper. i was even with you at the little waldorf on friday afternoons, at echo's for that dance, at the wolf den for coffee and, oh yes, the library, too. also, i mustn't forget to mention your romances. remember them? yes, i have been with you always, for i **am** the "university of nevada." i am everything you have seen here and everything you have felt. i am the joys you have found and the sorrows, too. in this book has been recorded another chapter of my biography, in which you have played a leading part. your life will change; you will grow and expand; you will take on new things and discard old; but this book is and always will be a permanent reminder of me, your life at the university of nevada.

N
340
350
0
10
20

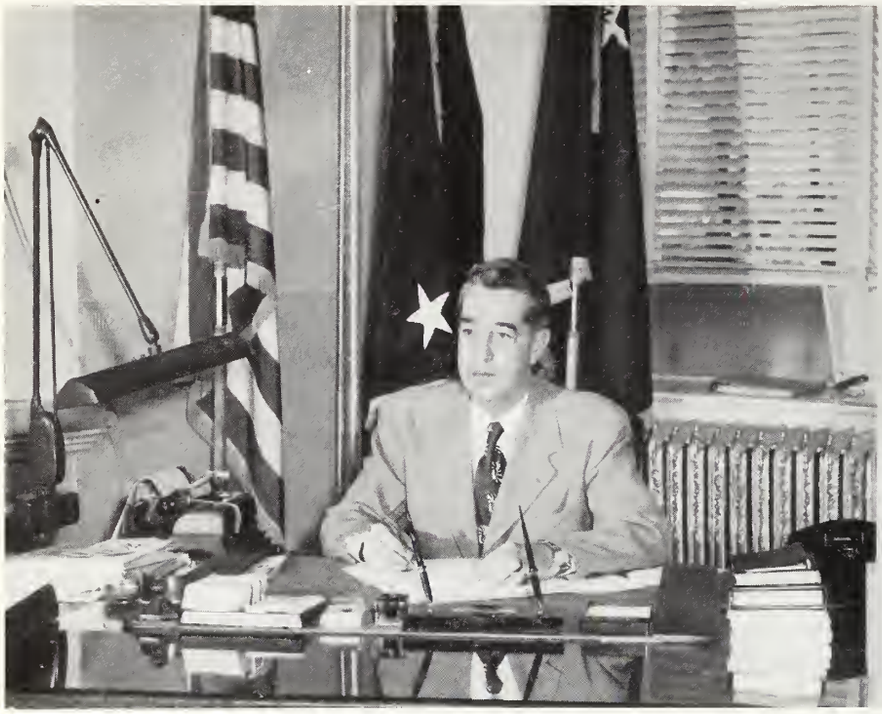

governor charles russell, '26

governor's message

my personal interest in the university of nevada and its welfare stems from two sources; first, that for four years i walked the campus and became a graduate in 1926; second, my immediate interest is the fact that as governor of the state of nevada it is a real pleasure for me to take a personal part in your program . . . today, there is no more important phase of government than education. our educational system provides for us the very foundation upon which our nation has been built and upon which it will continue to expand and prosper . . . to my mind, education is at one of its greatest crossroads in history today and is opposed by the forces of communism. because of this fact, education becomes more important than ever before in our history if we are to preserve our democratic way of life . . . your future as citizens of this great country of ours is closely linked to your government's future. never before has individual welfare been so closely integrated with our government and its future as such affects the daily life of each and every one of us. it is my hope that as you go forward that you will bear in mind that the freedom of the individual is the basic concept of our democracy. with that premise in mind, all of us can work together in building a better way of life for men the world over.

sincerely yours,

charles h. russell,
governor.

president's message

president minard stout

this artemisia is a record of the student's accomplishments and the activity program during school year 1952–1953. each year of the future it will become an increasingly treasured memory book of college days, for it will recall to the reminiscing person his status in the social and activity life of the university for this year . . . it is to be hoped that at no time in the future will the reminiscing person decide that his status has declined since his college days. rather, may it always be decided that a graduate of the university of nevada has improved his status with each succeeding year following his graduation. it is the goal of this university to prepare people in such a way that they will have continuing success.

minard w. stout,
president.

board of regents

silas e. ross, chairman

dr. louis a. lombardi

newton h. crumley

roy a. hardy

archie grant

the deans

dean of women elaine mobley returned to the university this fall to start her fifth year as counselor to women students and to look out for the girls' hours, college work and to help them get jobs. she attended several conferences for the university during the year and participated in arranging several social events. once again she proved herself as one of the best liked, most efficient persons on the campus. a new dean took over office this year. i welcomed the first dean of student affairs, dean carlson, who replaced former dean robert griffith, who had served as dean of men. dean carlson was given the post by the regents in order to ordinate all student affairs.

dean elaine mobley

dean william d. carlson

university of nevada

i had contacts with all the university administrators this year through their various offices and duties. they, and their hard working staffs, made for a very smooth functioning institution.

perry w. hayden
comptroller

alice terry
secretary to the president

fredrick wood
dean, college of arts and science

vernon e. scheid
dean, mackay school of mines

eldon e. wittwer
associate director, resident teaching in agriculture

administrators and deans

without them the university could not exist;
it is seldom they receive the credit or praise
they so justly deserve, but here i should like
to say "thanks" to them all.

james mc nabney
graduate manager

trinie erquiaga
secretary to graduate manager

harold n. brown
director, school of education

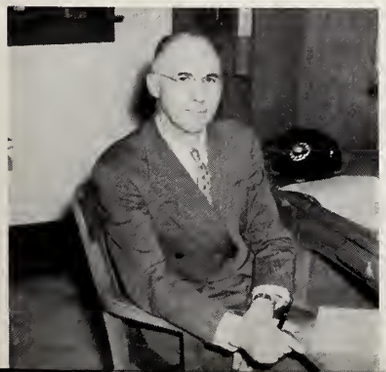

stanley g. palmer
dean, college of engineering

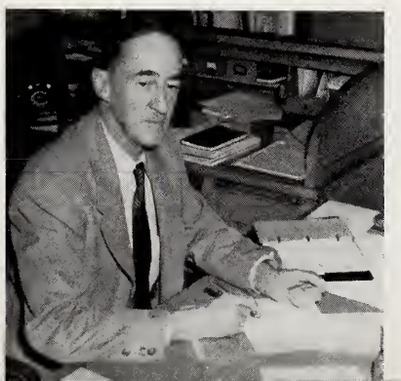

carl m. horn
superintendent, buildings and grounds

a. s. u. n.
president

procter hug, the trackman

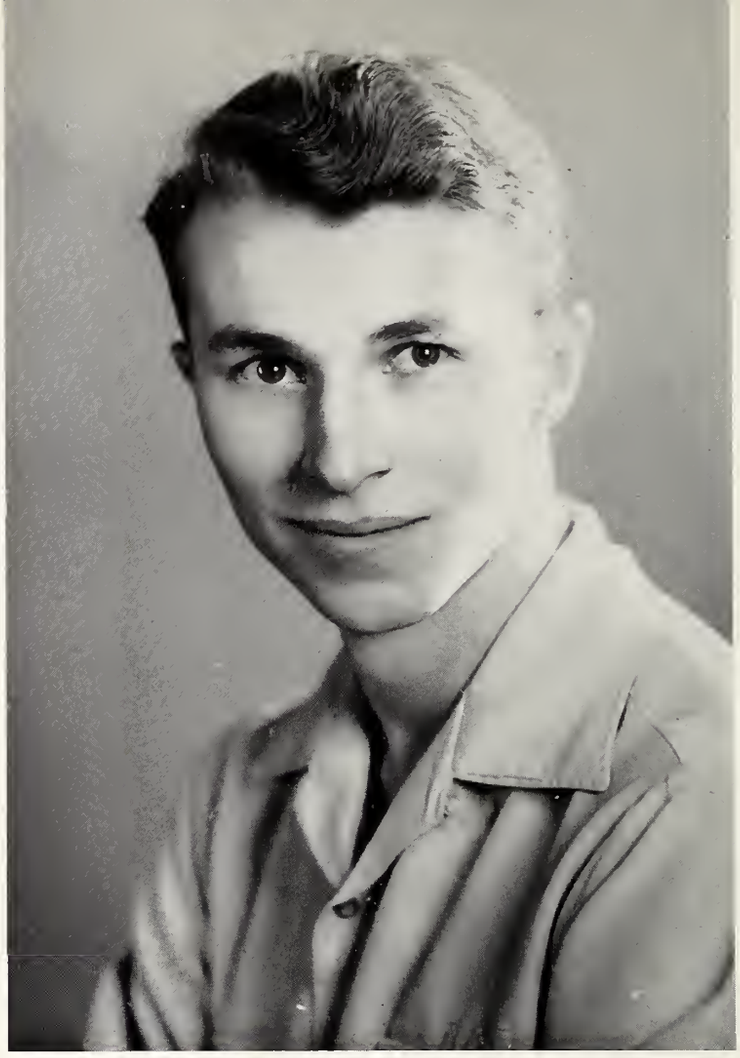

procter hug

under the energetic leadership of proc hug, i saw several notable achievements, among which were: the organization of the leadership conference at lake tahoe, the new frosh-soph field day, a revision of the constitution, and the development of an activities fete. probably the greatest achievement of the year was the successful lobbying campaign conducted throughout the state which culminated in the legislature appropriating funds to match funds left by wesley travis for the building of the new student union. the major traditional activities of the year ran smoothly along with the more spectacular achievements, which is a fine commentary upon proc's organizational ability.

procter, the president

ruth moore

a. w. s. president

ruth moore, the president

this year i saw the associated women students, led by tri-delt ruth moore, issue a new publication called "wolf tips," a hand book for all students to help make college life run a little smoother and more pleasantly. with ruth moore at the helm i watched this organization sponsor two coed-capers, and scholarship cups were awarded during the evening. from profits of the dinners, money was raised to enable the organization to award its annual $150 scholarship to a deserving woman student. during orientation week, ruth moore spoke to members of the freshman class explaining the purpose of the a.w.s. during her term of office she was assisted by vice-president, arlene cave, and advisor, dean elaine mobley.

ruth moore, the house manager

a. s. u. n.

orrin bachelor

roberta jean cummins

jim brooke

norma etchegoyhen

dave buckman

jennie gibson

phyllis carpenter

leah gregory

senate

fred lee

sam dibitonto

bert munson

jerry markoski

bob stimmel

joan miller

marge terry

row 1: barbara farraguia, carole howell, carole mc gilvray, beverly griggs, sylvia reid, inez sarasua. row 2: don thompson, george schindler, bill brown

a. s. u. n. officers

barbara van meter, a. s. u. n. secretary

barbara humphreys, historian

a. s. u. n.

panels

marge terry, ruth moore, burt munson, procter hug, executive committee

len savage, student union building committee

fred lee, nominating committee

jennilee gibson, investigation committee

burt munson, assembly committee

publications board

front row: joseph abbott, barbara van meter. second row: barbara darrah, procter hug, dr. w. miller, don swanson, willard esplin, arthur peterson, don loveless (not pictured)

finance control board

prof. robert morrison, james mc nabney, dr. william miller (chairman), barbara van meter, procter hug, and roberta cummins

george schindler, orrin bachelor, joe bugica, bob ballard

men's upperclass committee

upperclass committees

women's upperclass committee

norma etchegoyhen, elsie shaver, barbara darrah, lila bradshaw, joan menu, jacklyn mc gowan, ruth moore, connie lee

who's

among students universities and

giles altenburg

joe bugica

bob de ruff

dave buckman

red esplin

phyllis carpenter

joan foster

earle dempsey

lynn horner

who in american colleges

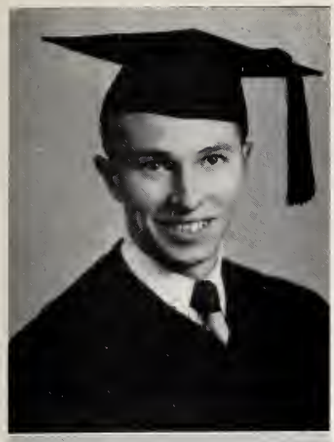

procter hug

elwin pulsipher

shirley kershner

elsie shaver

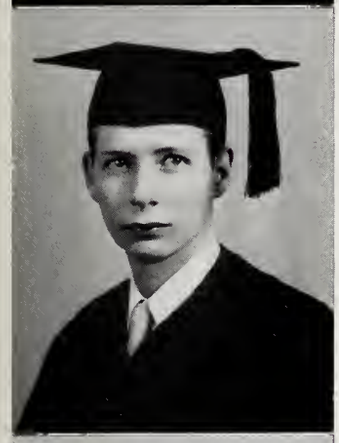

donald loveless

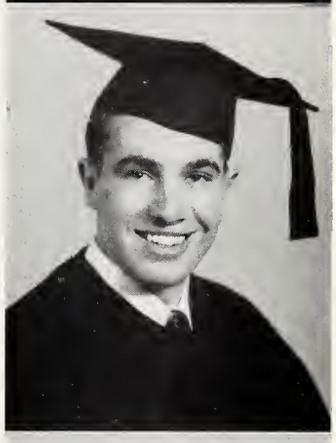

don thompson

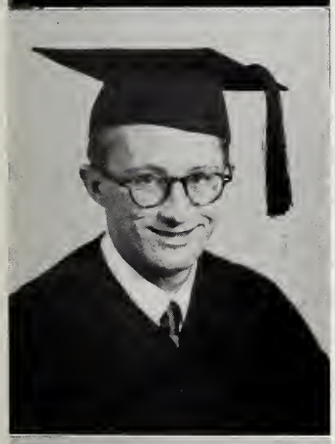

jack luwe

lura ward

ruth moore

jeanne zelayeta

classes

elwin pulsipher, president

senior class manager

senior class committee

row 1: joe bugica, roberta cummins, ruth eachus, willard esplin, jennie gibson
row 2: jack mc auliffe, joe moose, beverly myles, jackie spell, jean wilton

joseph abbott
brent aikin
dan anderson
betty aplin

charles aplin
earl arlin
david arneson
louis avery

robert barrett
sally bassemier
william becker
peggy bell

bruno benna
john benson
claire biale
lila bradshaw

james r. brooke
bruce brown
gene brown
david buckman

joe bugica
wallace burnett
phyllis carpenter
tuck chin

pete cladianos
dorothy coates
john cowley
eugene conover

betty cristani
jack crowell
roberta cummins
carol cutter

florence daily
james dalbey
earle dempsey
bob de ruff

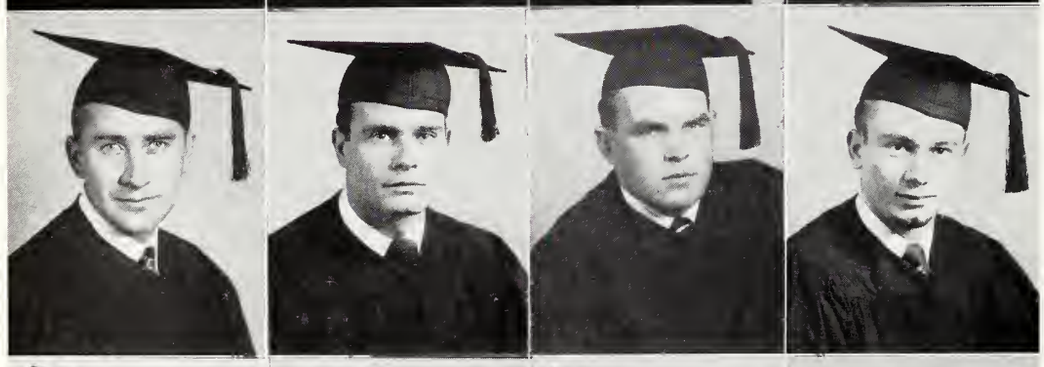

daryl doyle
harold eakes
donald eckles
william engel

williard esplin
jim etcheto
alice facha
diane fairfield

harold fields
irene findlay
joan foster
gene garriott

jennie gibson
raymond gonsalves
alexander gonzalez
keith gosling

albert graul
robert gray
melvin guerrera
mary hagerty

alfred hamilton
david hand
dorothy harmon
anne helms

doris henderson
barbara hendrickson
lynn horner
nancy houghton

mimi howell
procter hug
anna ianni
nan imperatrice

patricia jefferson
john jensen
charlotte johnson
hazel jones

lyle joy
shirley kershner
betty kling
john kelly

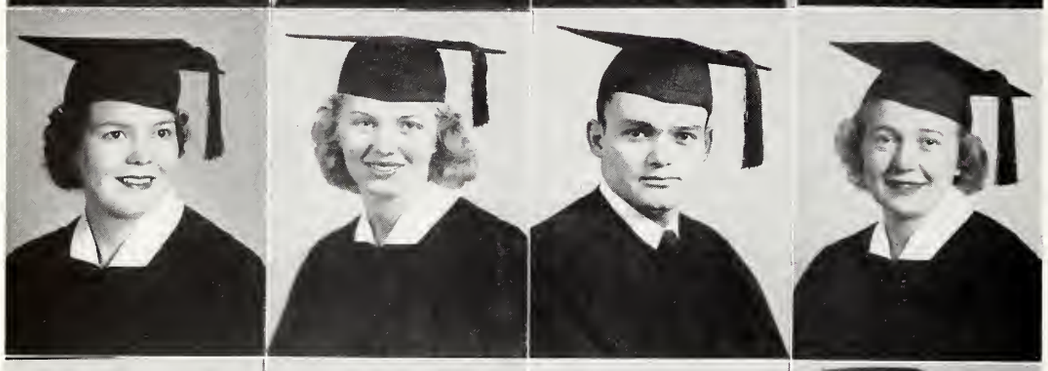

lois kurtz
connie lee
fred lee
mardelle leonesio

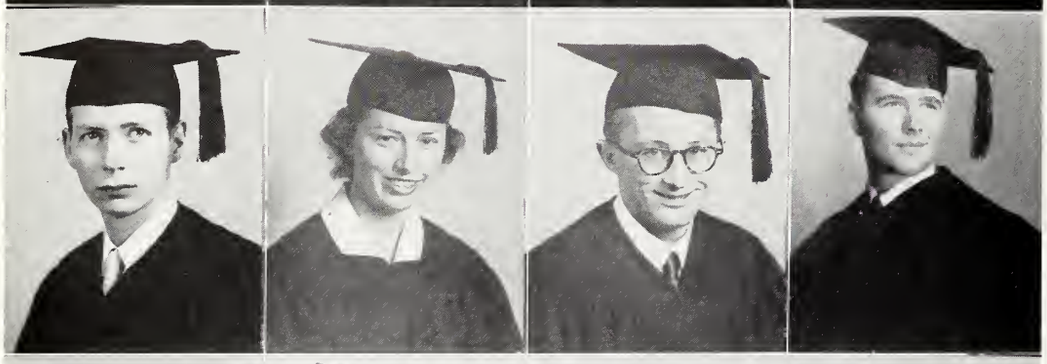

donald loveless
darlene lowry
jack luwe
john mackey

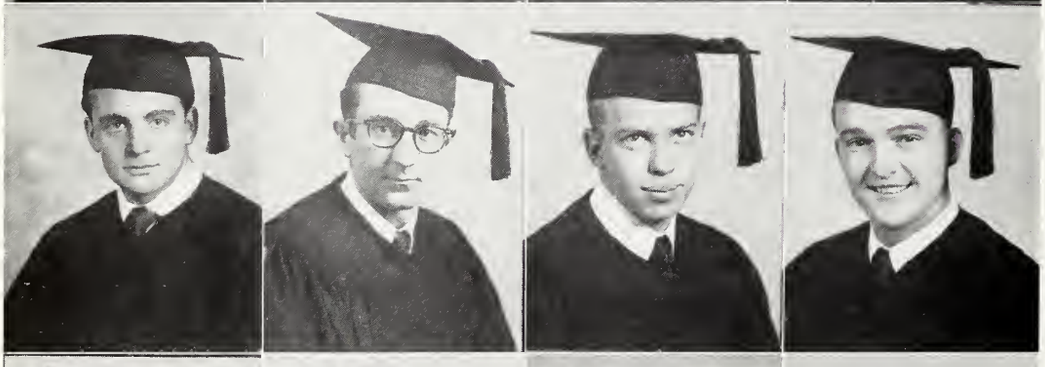

frank marfici
david mathis
jack mc auliffe
joe melcher

bill meyer
ruth moore
charles moss
karl mueller

beverly myles
viola neill
carol oldham
helen orr

martha oviatt
harriet parke
william pelter
jack penman

arthur peterson
bob petrini
elwin pulsipher
richard reid

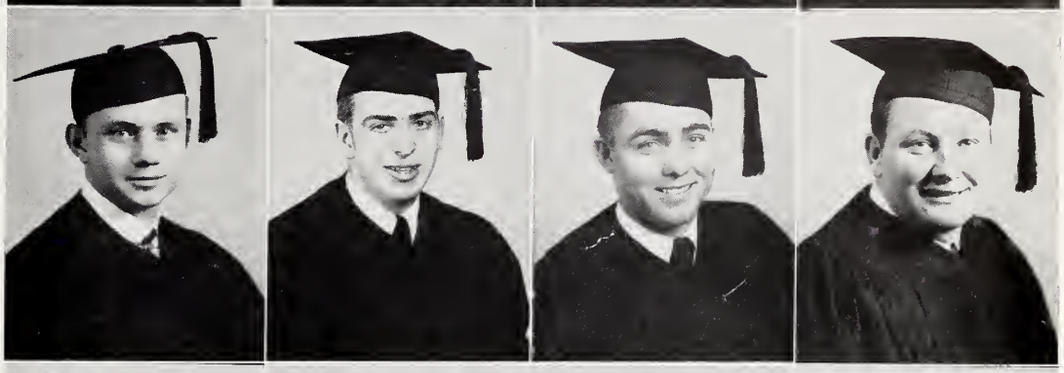

john robertson
leila rowson
len savage
margaret sewell

elsie shaver
james skinner
john smales
mimi smith

arthur sommer
jackie spell
albert springmeyer
jerry standford

joe stefani
donald steinwert
jean steinwert
dave storm

jim stubbins
don swanson
margaret terry

don thompson
roy torvinen
david towner
john trendler

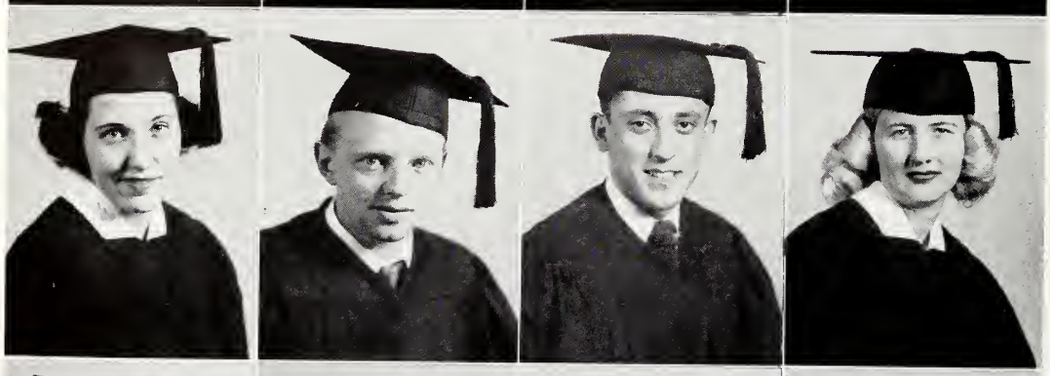

mabel turner
william vanderley
weldon upton
lura ward

richard williamson
william williamson
howard wilmoth
guy wilson

jim wilson
jean wilton
verne woodbury
donald wooden

kenneth yenter
margaret yim
daniel young
jeanne zelayeta

junior class manager

elbert gardner, president

junior class committee

row 1: orin bachelor, bill brown, annette caprio, elwood haggerty, william kottinger
row 2: rollan melton, marie nielsen, mary ann norlen, barbara rohlfing, floyd vice

fred alpers

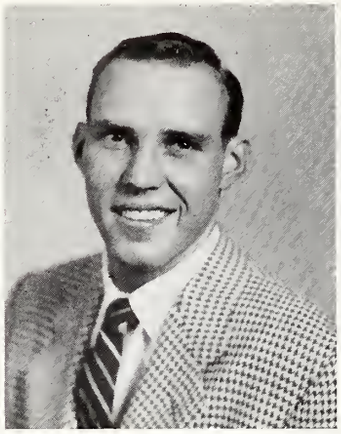

giles altenburg

andree anchart

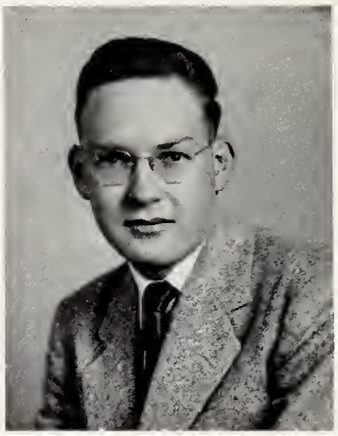

gilbert anderson

paul argeres

ann atkinson

kenneth austin

orrin bachelor

lawrence bangert

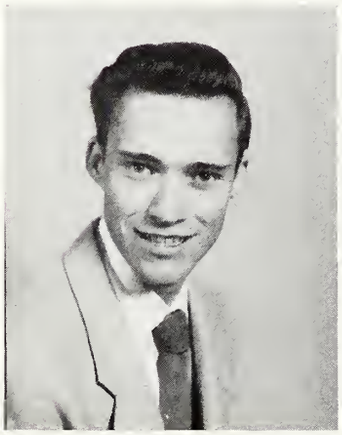

charles bell

dorothy bell

dorothy berger

ann boero

russ bowring

bill brown

james butler

deanne caffereta

annette caprio

maud-kathrin carl

jerry carstens

bill clark

rex cleary

arline cave

marvella chandler

rosemary cochran

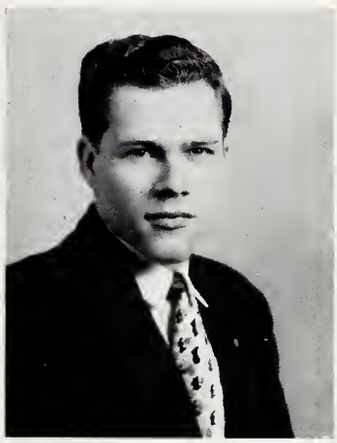

david connett

jack cherry

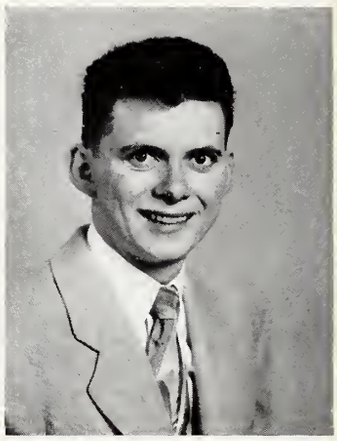

henry clark

jim costa

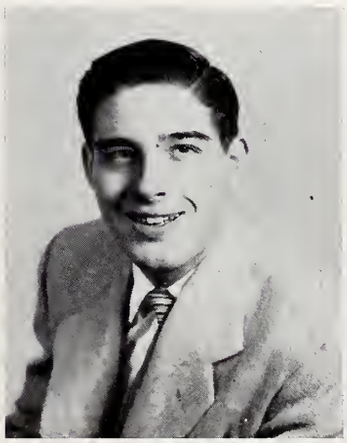

victor cozzalio

sam dibitonto

eleanor donati

yvonne dubbins

kenneth duck

norma etchegoyan

shirley flagg

gordon foote

remo fratini

elbert gardner

lamoin garrard

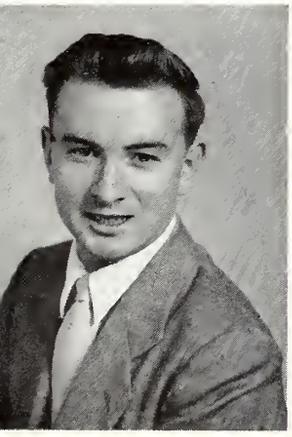

walter garrett

vanna grant

barbara gregory

leah gregory

eugene grows

elwood haggerty

homer haines

lee hansen

barbara humphreys

ruth ingram

barbara jackson

eleanor jessen

anne king

rayner kjeldsen

william kottinger

diane kridler

germaine larty

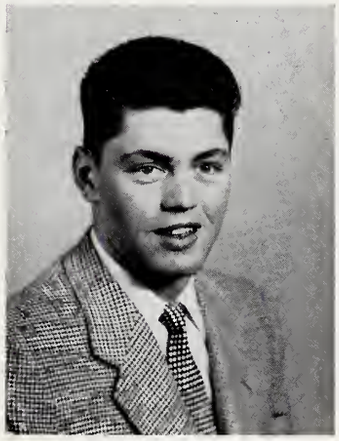

vince laveaga

ronald lemmon

diane lewers

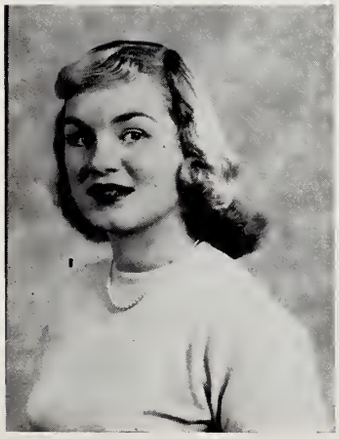

florence lyons

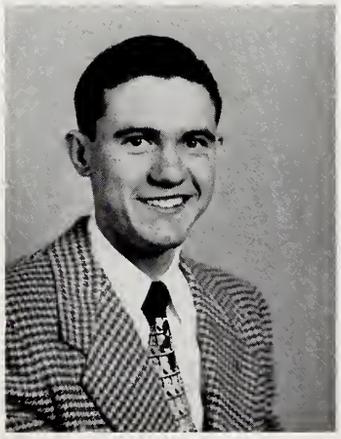

george maclean

don maestretti

william maher

marcia malcolm

byron march

sally mc kissick

alice melendy

rollan melton

joanne menu

james miller

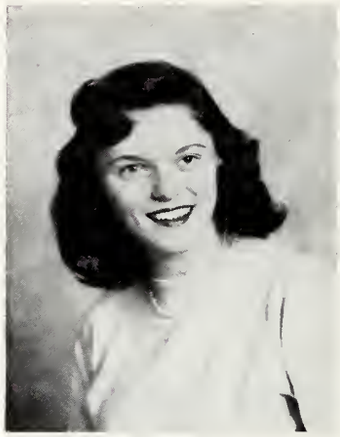

joan miller

marilyn mills

beverly morris

bert munson

pat myers

marie nielsen

mary anne norlen

carol normandy

patrick norton

geraldine seaberry

milton sharp

warren shelton

robert stimmel

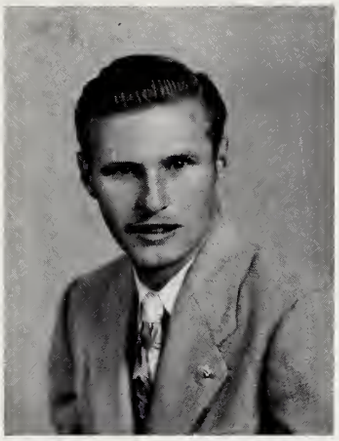

dale odneal

inez pasquali

jeanne paulson

blanche picchi

leo quilici

steve ramesa

barbara rohlfing

jane rohlfing

neil romero

thomasine rowntree

george schindler

russell schooley

eileen yrueta

mary jane zunino

coe swobe

janie thomas

sharon thompson

elise valentine

barbara van meter

floyd vice

corrine vieta

oliver warren

william wennhold

nancy west

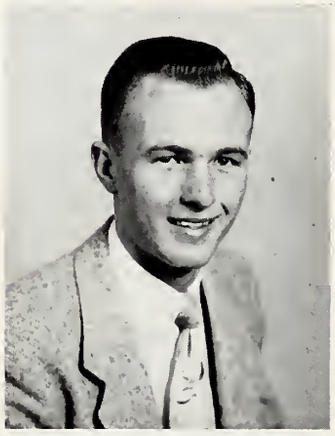

bob winkel

peter young

trounday, president

frosh class manager

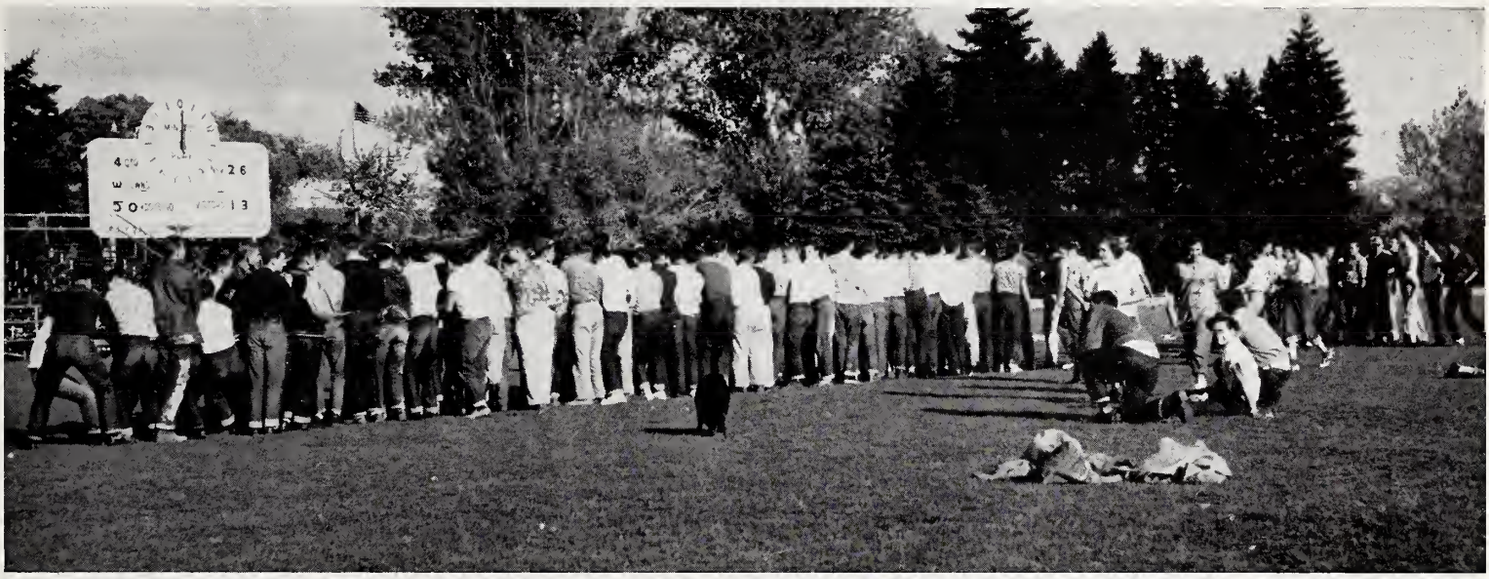

sophomore-freshman tug-o-war

robin jackson, president

sophomore class manager

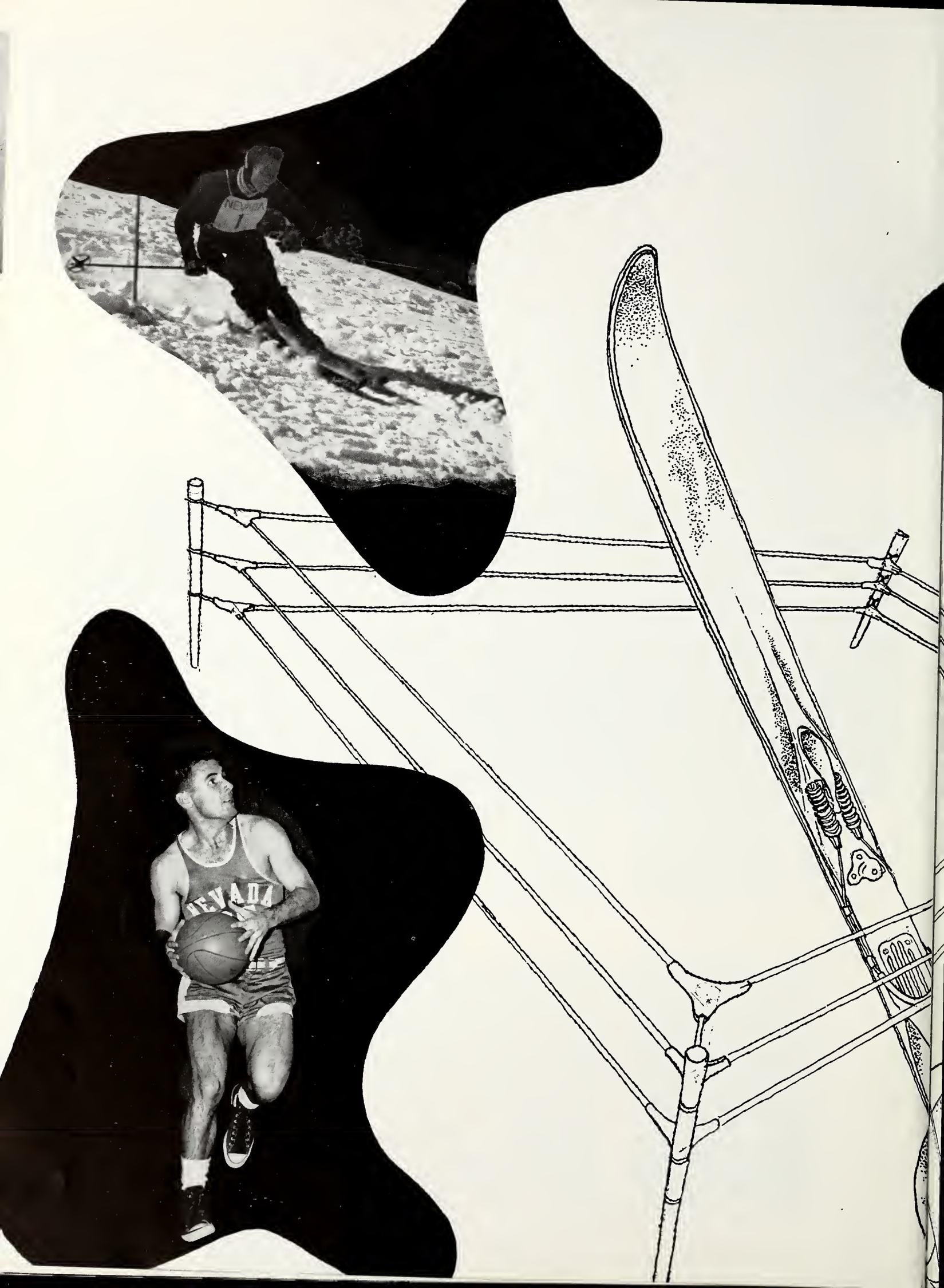
NEVADA
1
NEVADA

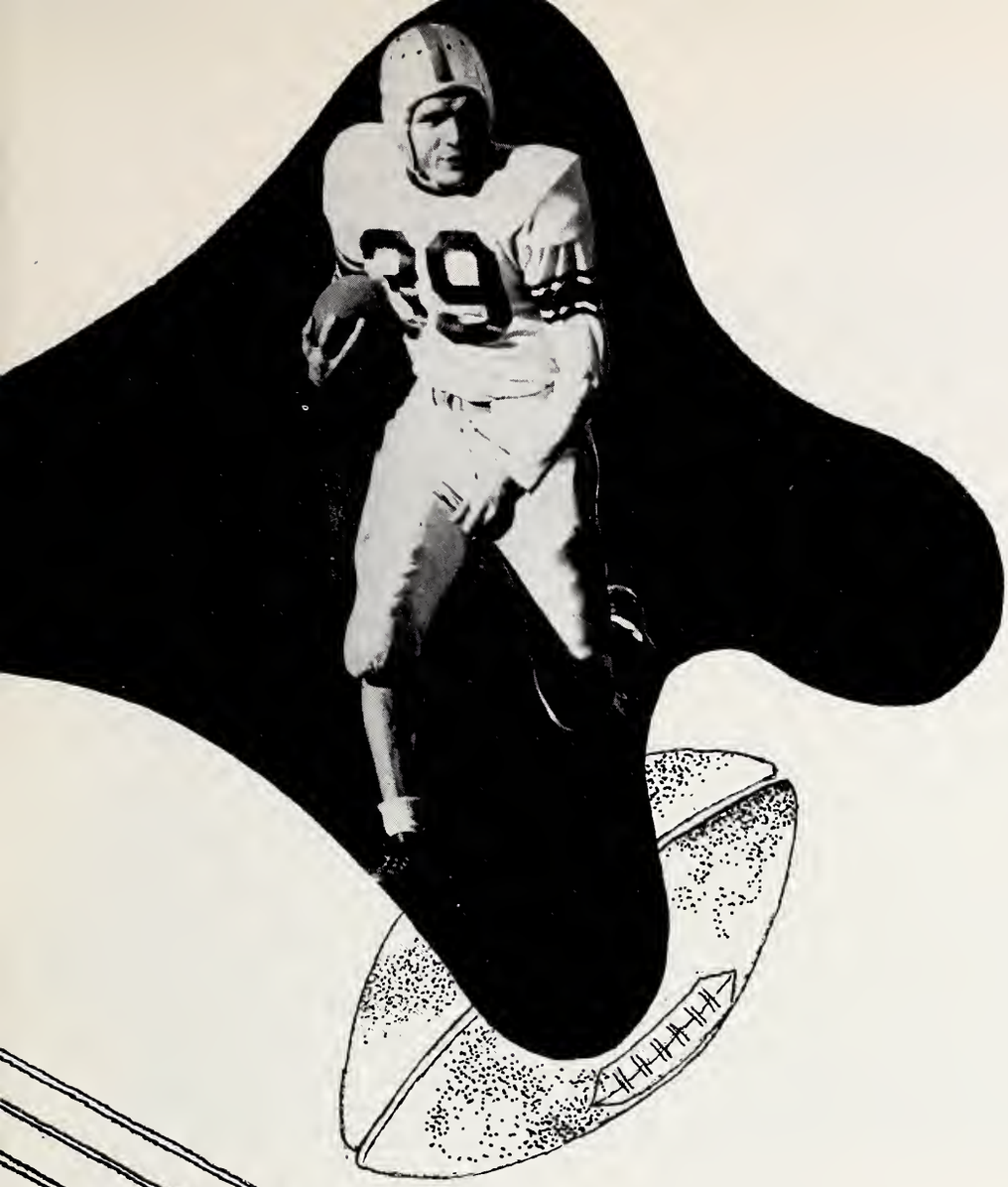
39

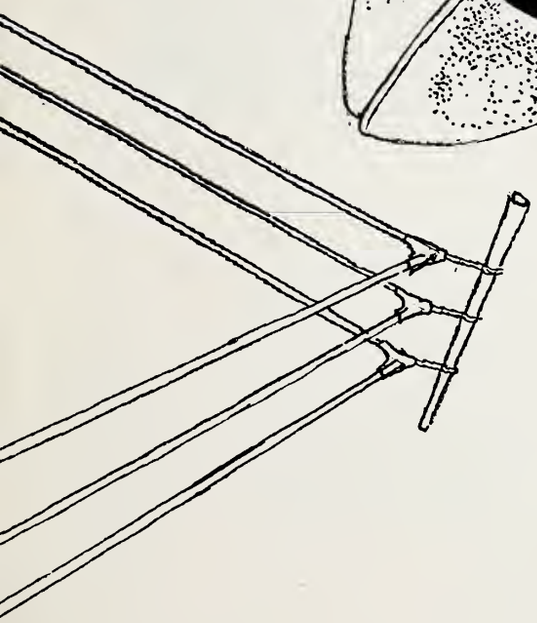

athletic board

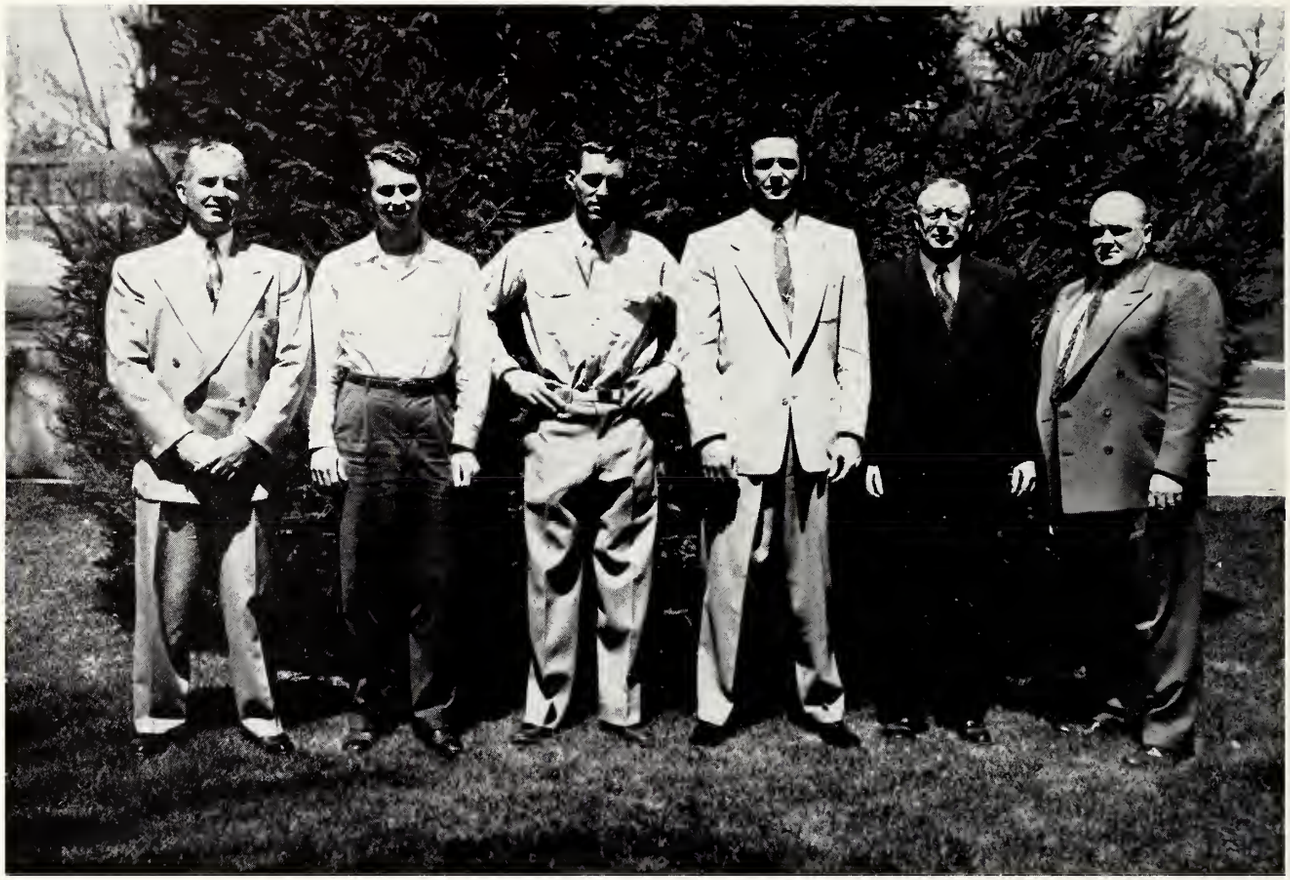

bill beemer, proc hug, giles altenburg, hugh smithwick, j. e. moose, glenn (jake) lawlor

our athletic board at the university is composed of faculty, alumni, finance, and associated students representative in the intercollegiate athletic program in an advisory capacity to the head of the department. these men give their time and experience in making suggestions and lending sound advice to the department . . . the members of this board deserve great credit for their prominent part in guiding intercollegiate athletics at the university during the past school year. the return of football to our program, the organizing of finances, and the developing of an all-sports program were among the goals achieved and the problems solved. the interest and foresight of our athletic board were invaluable in making the many decisions necessary to a successful athletic program . . . membership of the athletic board: chairman james c. bailey, alumni representative, a university graduate with the class of 1929; william r. beemer, alumni representative; dr. j. e. moose, faculty representative; howard b. blodgett, faculty representative; perry w. hayden, finance representative; james mc nabney, graduate manager of associated students; procter hug jr., president of the associated students; giles altenburg, block n representative, douglos byington, block n representative.

coaches

hutch nenzel, tennis

glenn (jake) lawlor, director of athletics

hugh smithwick, assistant athletic director

jim olivas, boxing

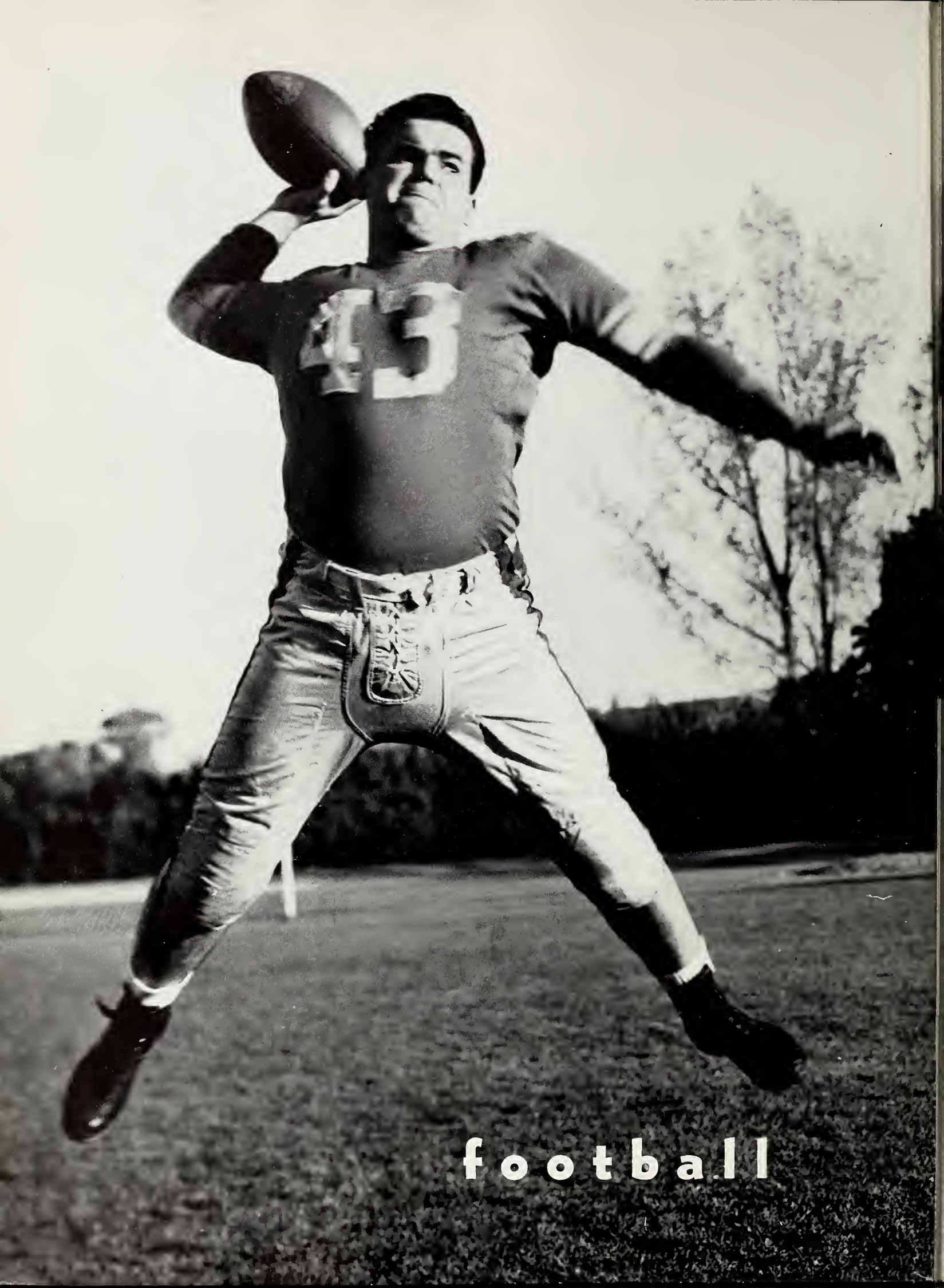
43
football

varsity team

row 1: john cowley, jim zinn, george schindler, george graham, tom massey, buddy brooks, ray gonsalves, neil garrett, dave traitel, bob hallahan, john burns, dan jenkins, dan baldini, floyd vice. row 2: jim wright, bob moran, george gadda, robin mills, mike leslie, wally rusk, rollan melton, jim crowl, claude mabry, bill cooper, lee schroder, jake longero, wes ebel, orin bachelor, ed stephens, harold sullivan, bob quinlan. row 3: assistant coach hugh smithwick, chuck harrison, ed barrington, joe patridge, bilbo helms, jerry mann, boyce ford, don pringle, marvin baker, wayne seacrist, reg de paoli, giles altenberg, mert baxter, wayne chapman, jeff lobaugh, joe viani, coach jake lawlor

the university of nevada grid team made a successful debut back into college football after a year's absence from the sports scene, breaking even in an abbreviated four-game schedule. the pack, a small but scrappy squad dominated by underclass gridders, opened the slate with a well-earned win over tough little cal aggies by 26 to 13. jake lawlor coached the nevada aggregation to a 34–2 win over the chico state wildcats next. i then watched the pack drop a 33–13 game to the powerful idaho state team, a top-notch football eleven that finished their season unbeaten. the silver and blue clad nevadans lost the final game of the season, a high scoring homecoming battle with the potent fresno state bulldogs, 59–32 . . . nailing down individual honors for the season was hard-playing neil garrett, who was named to the associated press's first-team little all-american team. the entire nevada team was comprised of volunteer, non-scholarship-aid students, most of whom i expect to see return next year.

nevada 26 - cal aggies 13

nevada's tom massey (17) and mert baxter scramble for a loose ball along with two white-clad cal aggies gridders. nevada won the night game, 26–13. at far left of picture is nevada tackle ed barrington (28) and giles altenberg (26)

tom massey, carrying the pigskin for nevada, successfully eludes an aggie tackler in what turned out to be a 77-yard scoring drive for him and lee schroder

the wolf pack was back in collegiate football with a 26–13 victory over cal aggies october 4. first game of the season, it was also the debut for nevada's home state, non-scholarship financed team. quarterback ray gonzalves, passing to giles altenburg, accounted for two touchdowns, while a series of gonzalves to garrett and graham passes sparked a third scoring drive. massey and schroder did the carrying for the fourth touchdown.

nevada 34 - chico state 2

quarterback ray gonzalves gets a pass away. nevada man in the foreground is claude mabry.

with nevada's driving trio of backs, tom massey, george graham and lee schroder, driving across scores, the pack turned back the chico wildcats by a lop-sided score of 34–2 for its second grid win of the season . . . the nevada blue and silver knifed through the stubborn wildcat defense early in the game, then added insurance touchdowns in the final two periods . . . it was one of the pack's better performances of the season, though it failed on three occasions to drive over the goal when close to chico paydirt.

george graham meets an unidentified chico state man as he carries the ball toward the goalposts

nevada 13 - idaho state 33

the university of nevada's veteran football end, mert baxter, eludes two idaho state tacklers after nailing a pass from neil garrett in the flat. the play went for a wolf pack touchdown

doug byington, far right, moves in to block for lee schroder, carrying the ball for nevada

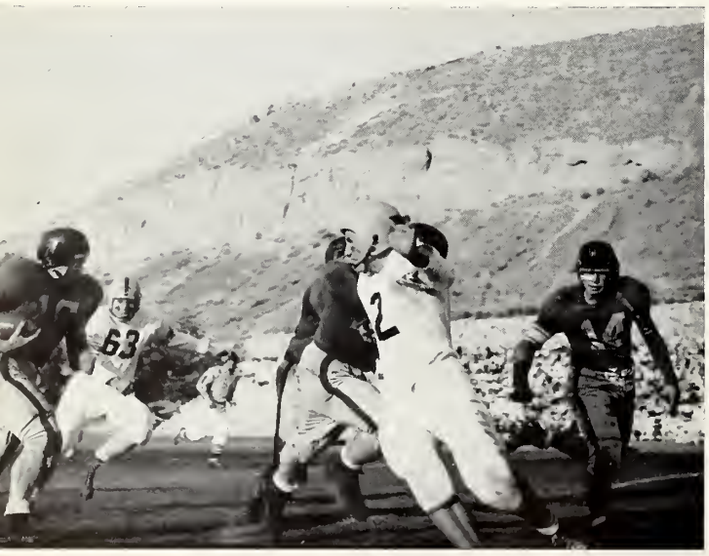

in a rugged and close grid battle played before a big "dad's day" crowd, one of the nation's few unbeaten football outfits, idaho state, the wolf pack was handed its initial defeat of the season. i went with the team and was impressed when they pushed across the host bengals' goal early in the first period. this put the team out in front then, but idaho state's reserve power began to tell as the game wore into the final two periods and a tired but fighting pack fell behind the ambitious bengals.

nevada 32 - fresno state 59

reggie de paoli, george graham, and bruce hicks close in on fresno state's pile-driving fullback, larry willoby, after he had picked up 12 yards on one of the bulldogs' crunching ground plays

in one of the highest scoring collegiate football tilts ever staged on mackay field, the powerful fresno state bulldogs whammed over the wolf pack goal lines nine times, then held off the aggressive nevadans in the final period to beat nevada in a homecoming battle, 59–32. individual stars for nevada in this high-geared homecoming game were mert baxter, neil garrett, ray gonsalves, and host of other pack performers.

nevada's bill cooper is being tackled from behind as neil garrett and a fresno man look on

tom massey

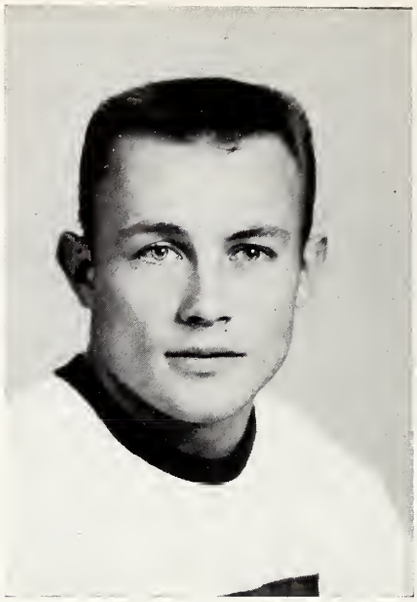

george graham

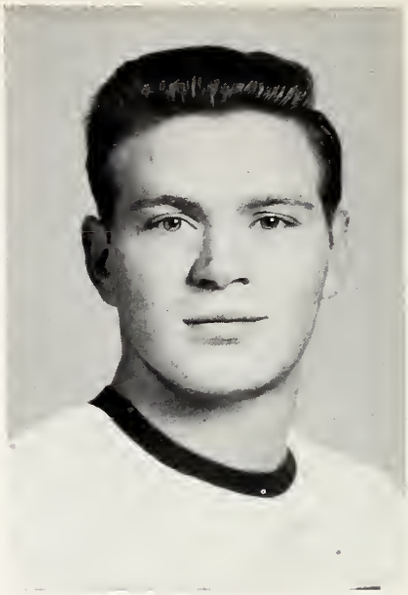

marvin baker

wes ebel

football

ray gonzalves

floyd vice

giles altenberg

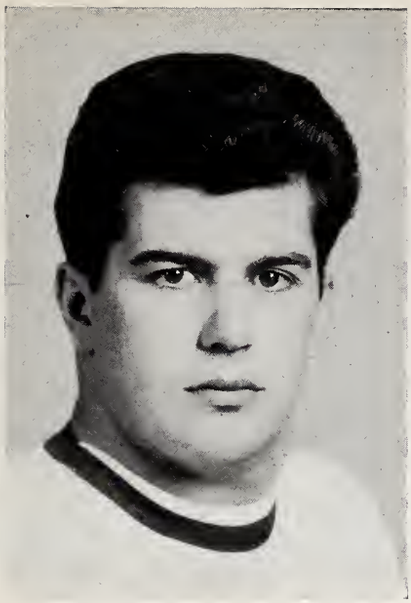

joe leal

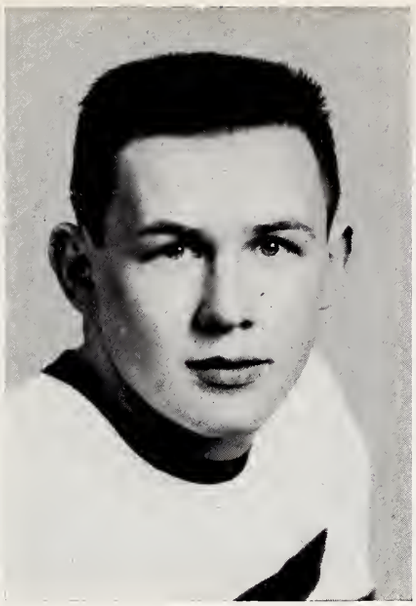

orin bachelor

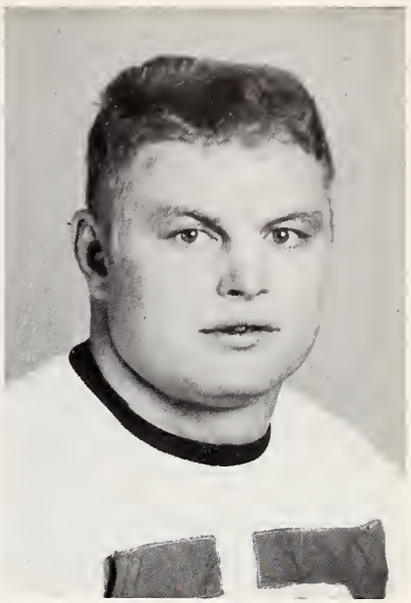

buddy brooks

team

neil garrett

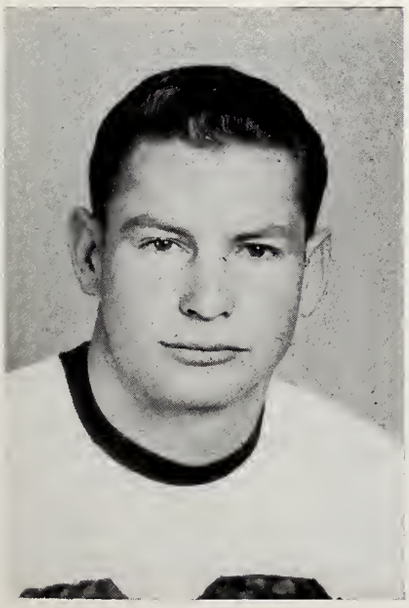

lee schroeder

mert baxter

tom massey

dave traitel

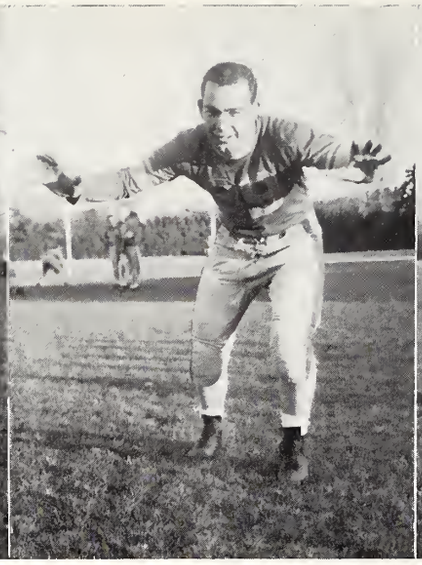

wally ruck

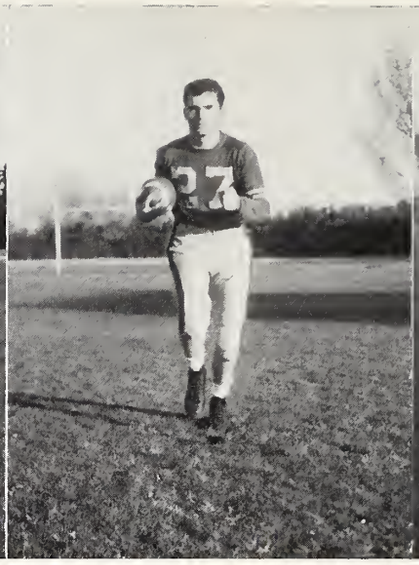

claude mabry

robin jackson

joe patridge

james crowl

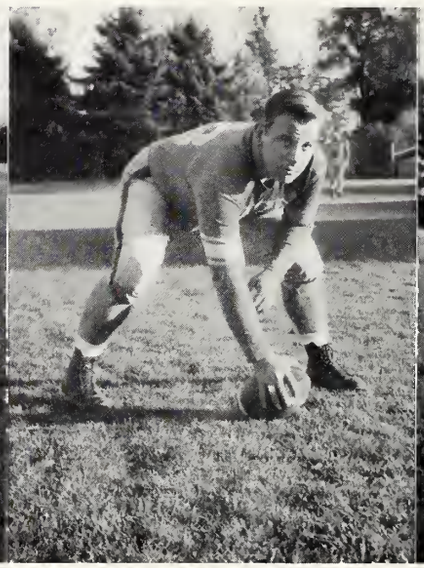

rollan melton

dave ryan

reggia depaoli

bob quinlan

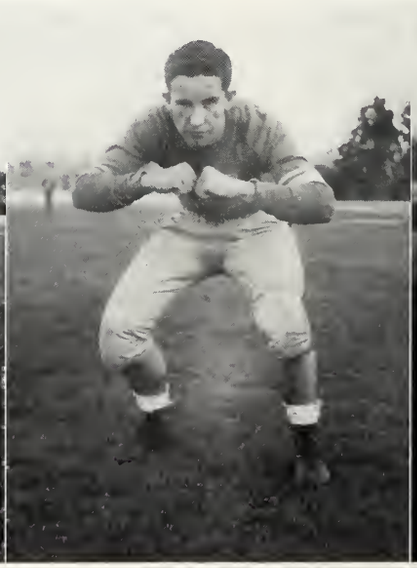

doug byington

howdy davis

john cowley

bill cooper

george gadda

robert hallahan

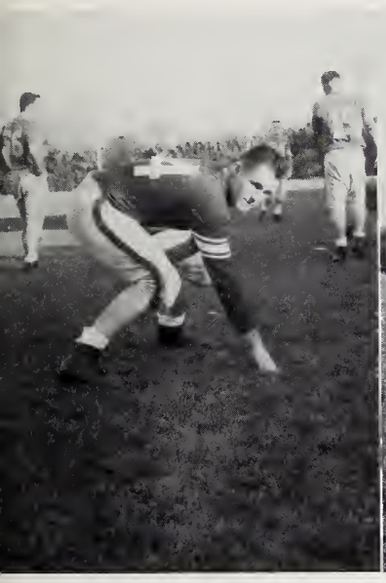

don pringle

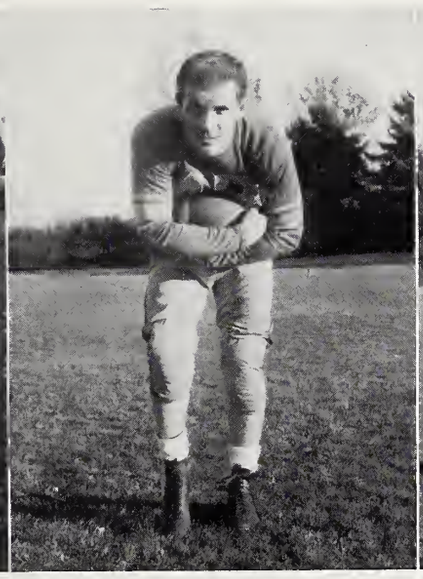

edward stephens

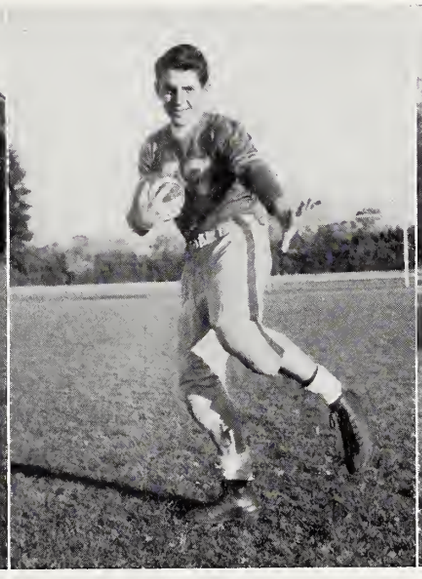

george schindler

wayne seacrist

bruce hicks

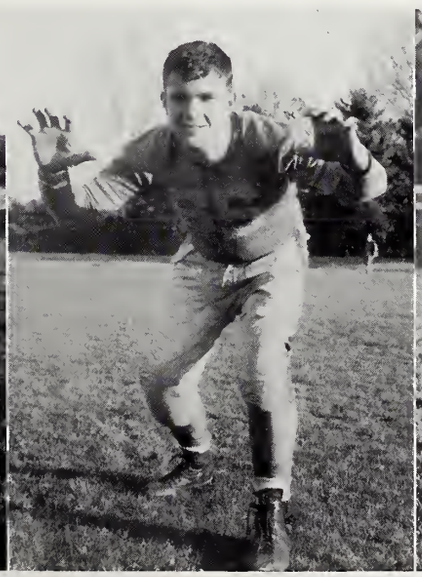

mike leslie

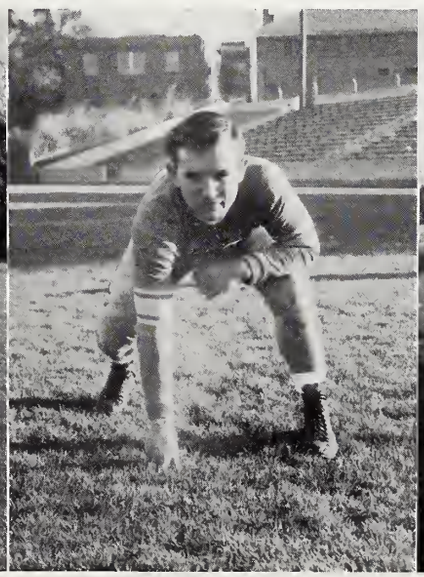

boyce ford

gene phelps

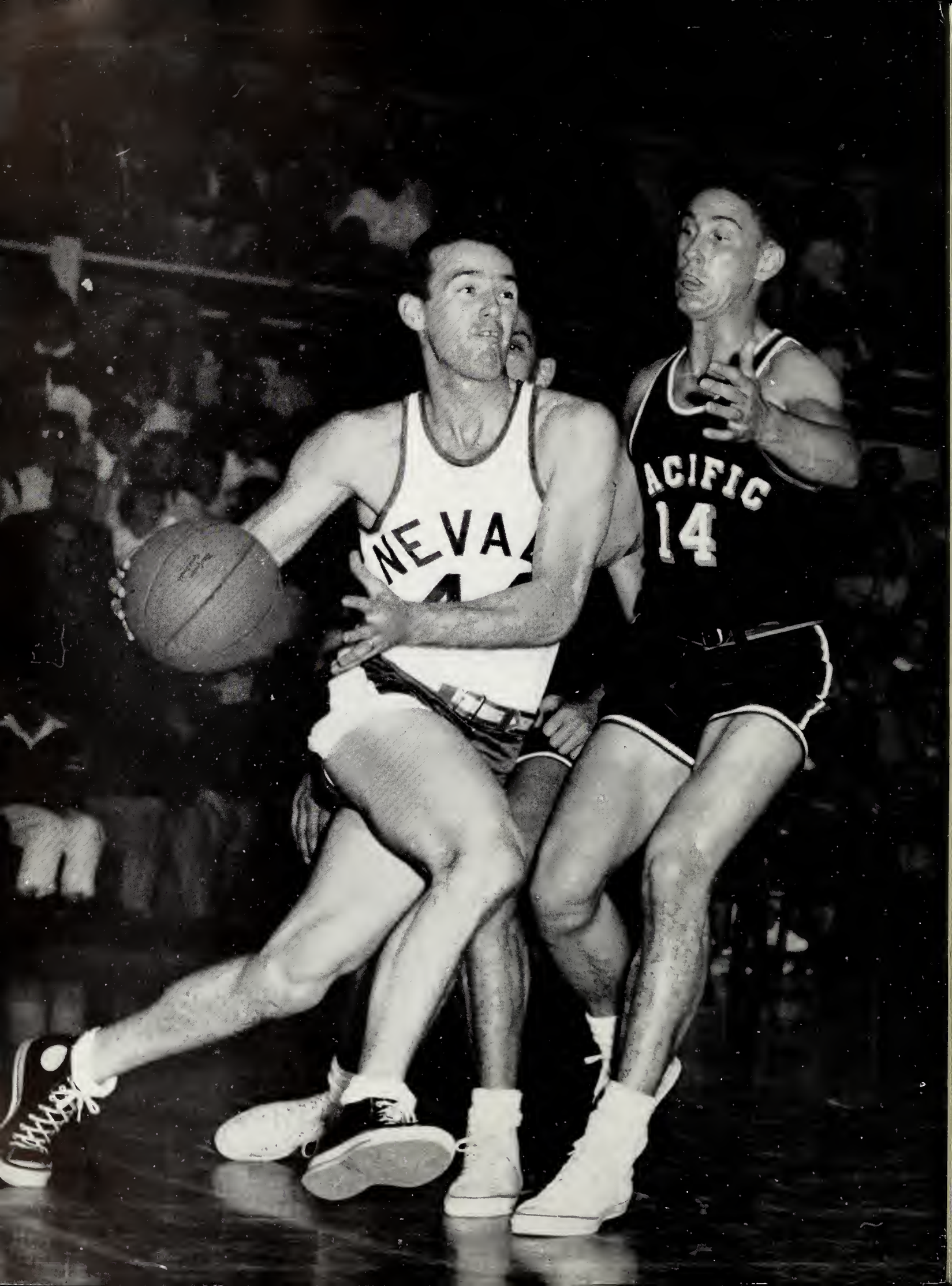
NEVA
ACIFIC
14

basketball team

row 1: dan vidovich, brian whalen, larry bangert, bill cooper, bob quinlan, bruce fabbi. row 2: bob wilcox, dave storm, reggie de paoli, mert baxter, john legarza, roger murdock, coach jake lawlor

the wolf pack basketball team enjoyed another fine season under coach jake lawlor. after splitting the wins and losses for the first twenty games, the senior-manned nevadans finished up with a double win over the strong sacramento state five in two of the hardest played games ever witnessed on the university hardwood, to balance the ledger in their favor with an over-all record of 12 wins as against 10 losses for the season. other highlights of the year from the viewpoint of the pack supporters were the series with the tall whitworth college team, a new opponent on the nevada schedule, and the star-studded olympic club of san francisco. all of these games were tight contests, and the university boys gained an even split in them. led by co-captains mert baxter and dan vidovich, the veteran nevada team played a hard and spirited brand of ball. handicapped by the usual lack of height, they more than made up for it by smooth ball handling, tight defense, and fine shooting percentage. baxter, in his third varsity year, climaxed a brilliant cage career with his 18-point-per-game average and stellar work off the boards. dan vidovich and doug douglas, senior guards, were fine play makers and contributed a good share of the scoring. reg de paoli, center, was a steady scorer, and gave his taller opponents a tough battle under the basket. bill cooper, bob wilcox, and dave storm did yeoman work all season. johnny legarza, who joined the squad early in february, showed great promise for future wolf pack teams . the hard driving sophomore, one of the fastest players on the team, added considerable strength to the fast break pattern of the nevada system. brian whelan, bing bangert, bob quinlan, roger murdock, ray pastorino, and ron munk rounded out a well balanced squad. pastorino, handicapped all season with a broken finger, along with roger murdock ,should work well into future wolf pack combinations. both have speed and aggressiveness so very necessary to winning teams.

bill cooper

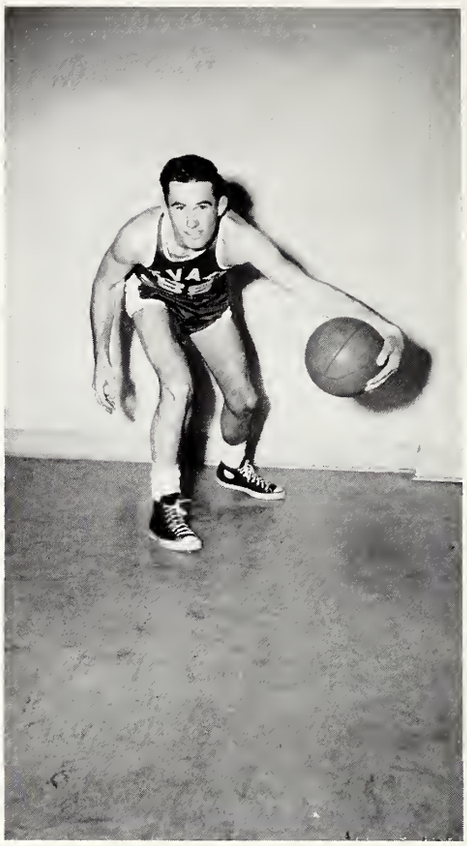

dave storm

john legarza

bob wilson

reggie de paoli

larry bangert

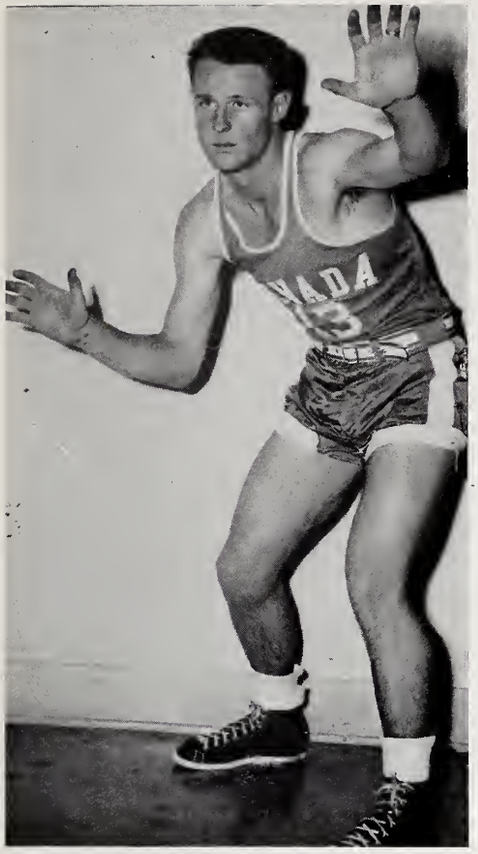

doug douglas

mert baxter

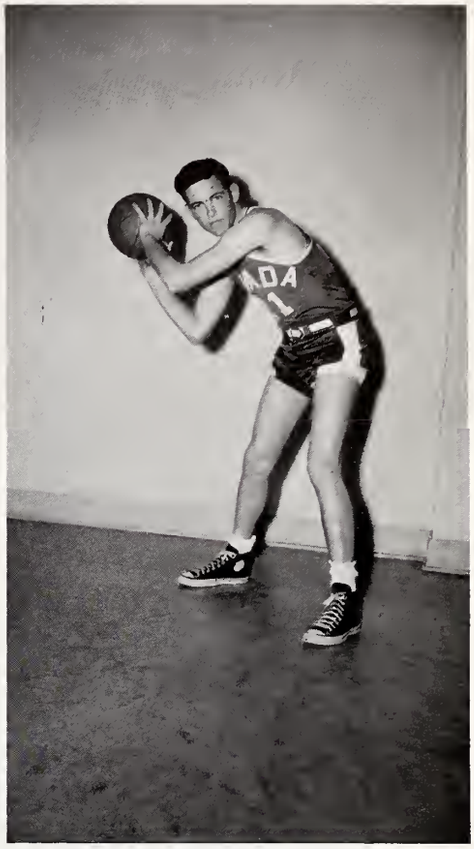

brian whalen

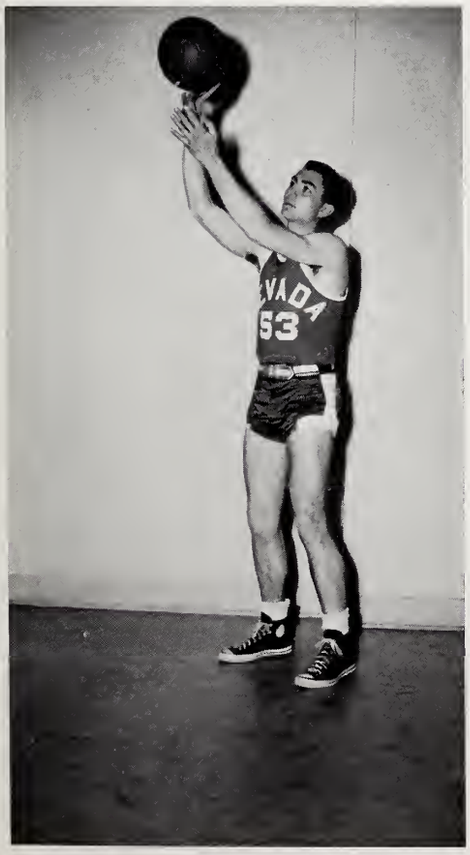

roger murdock

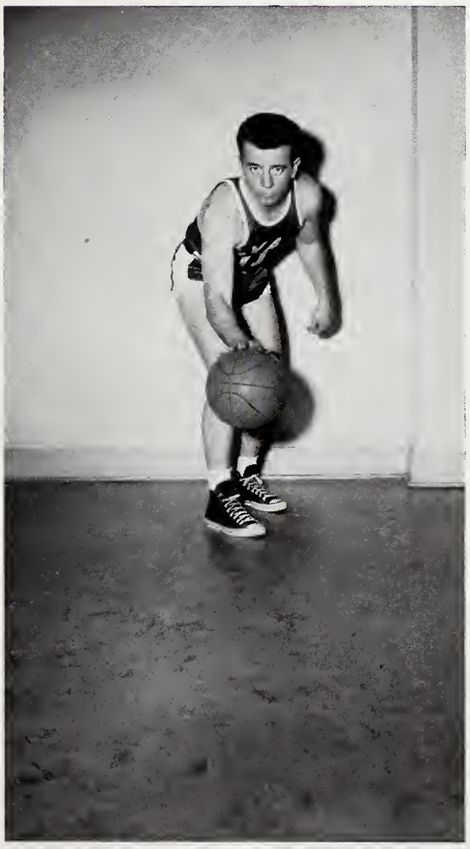

bob quinlan

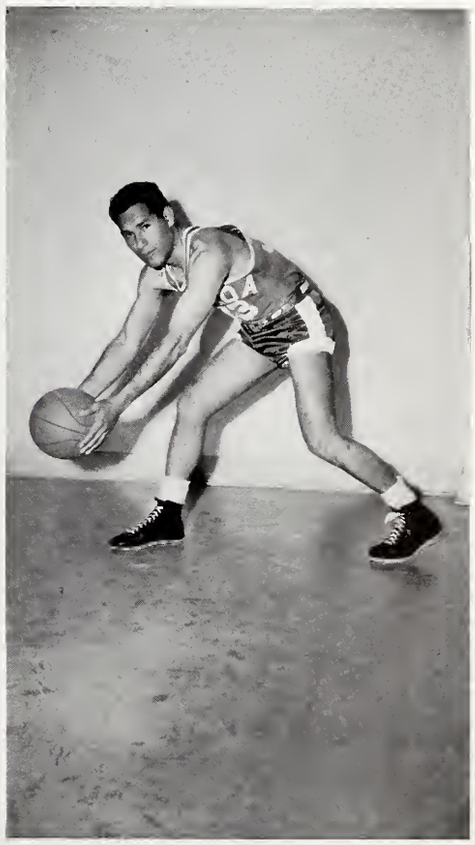

dan vidovich

de paoli gets set to grab one under the basket

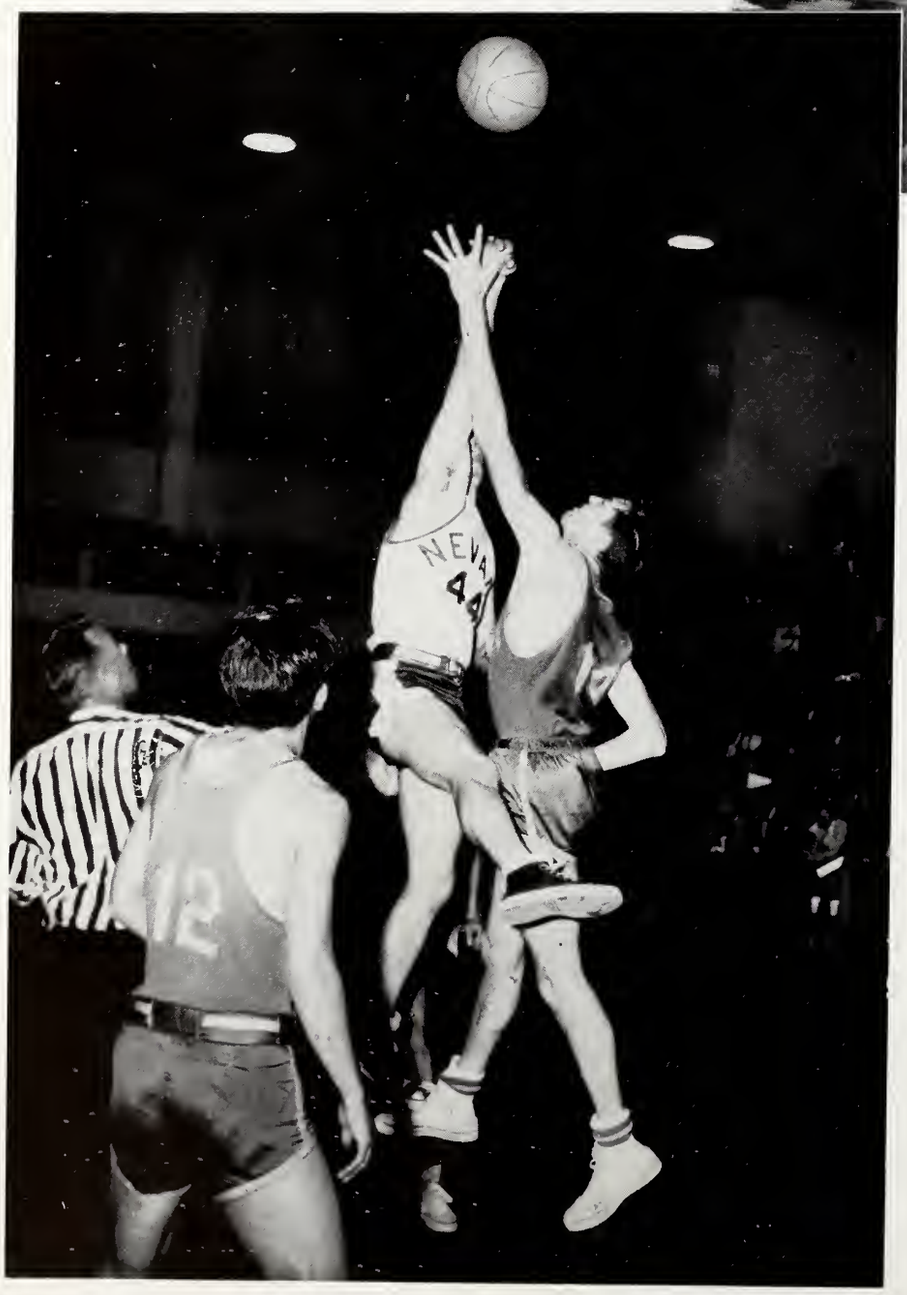

baxter and sacramento state man jump ball

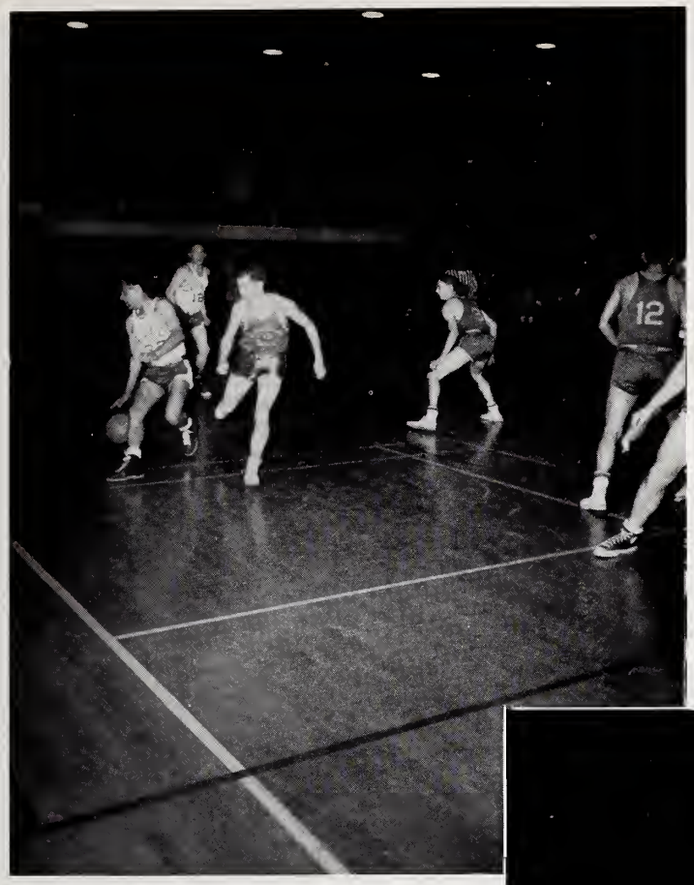

vidovich deep in sacramento territory

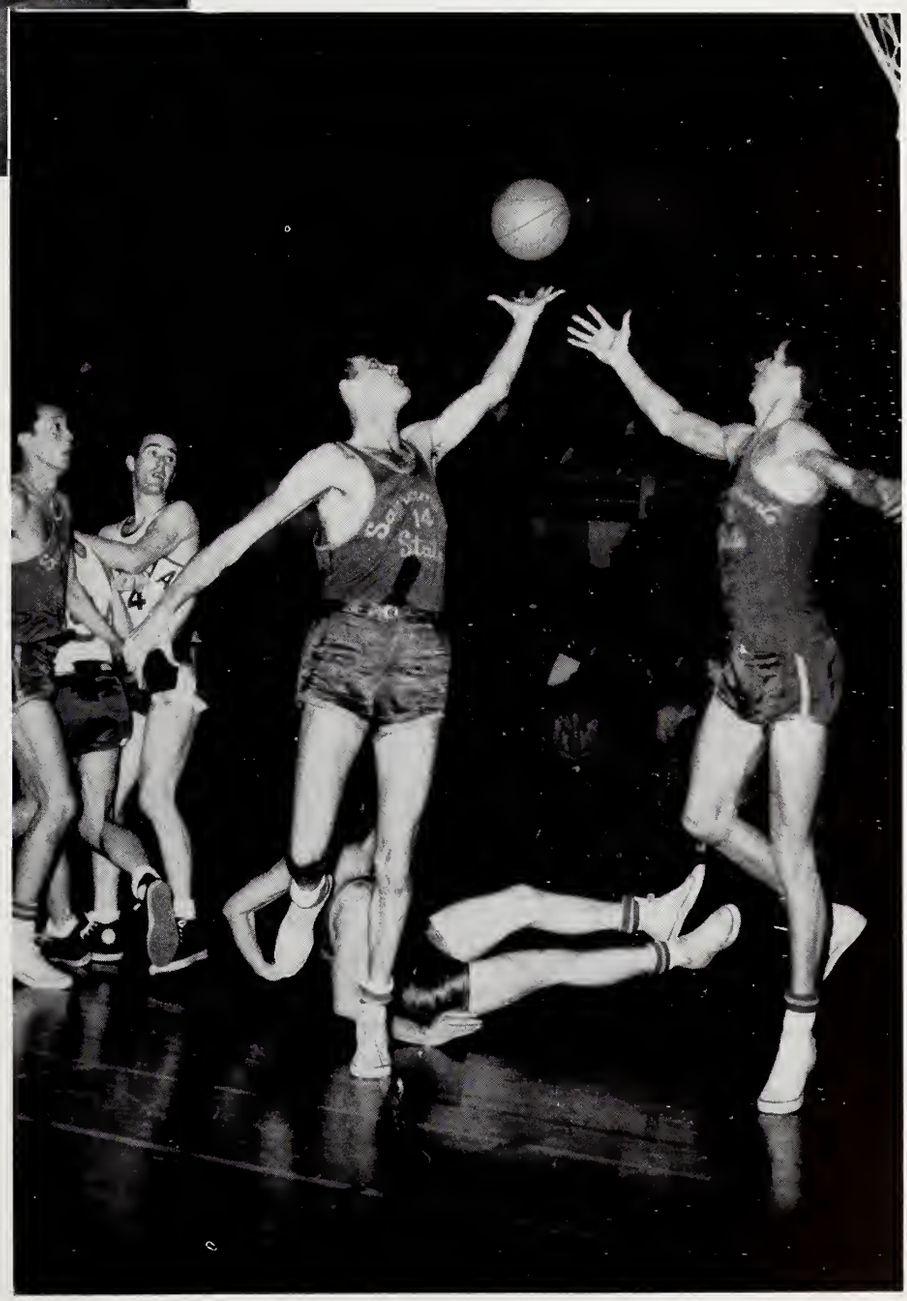

the scramble

douglass heading for the net

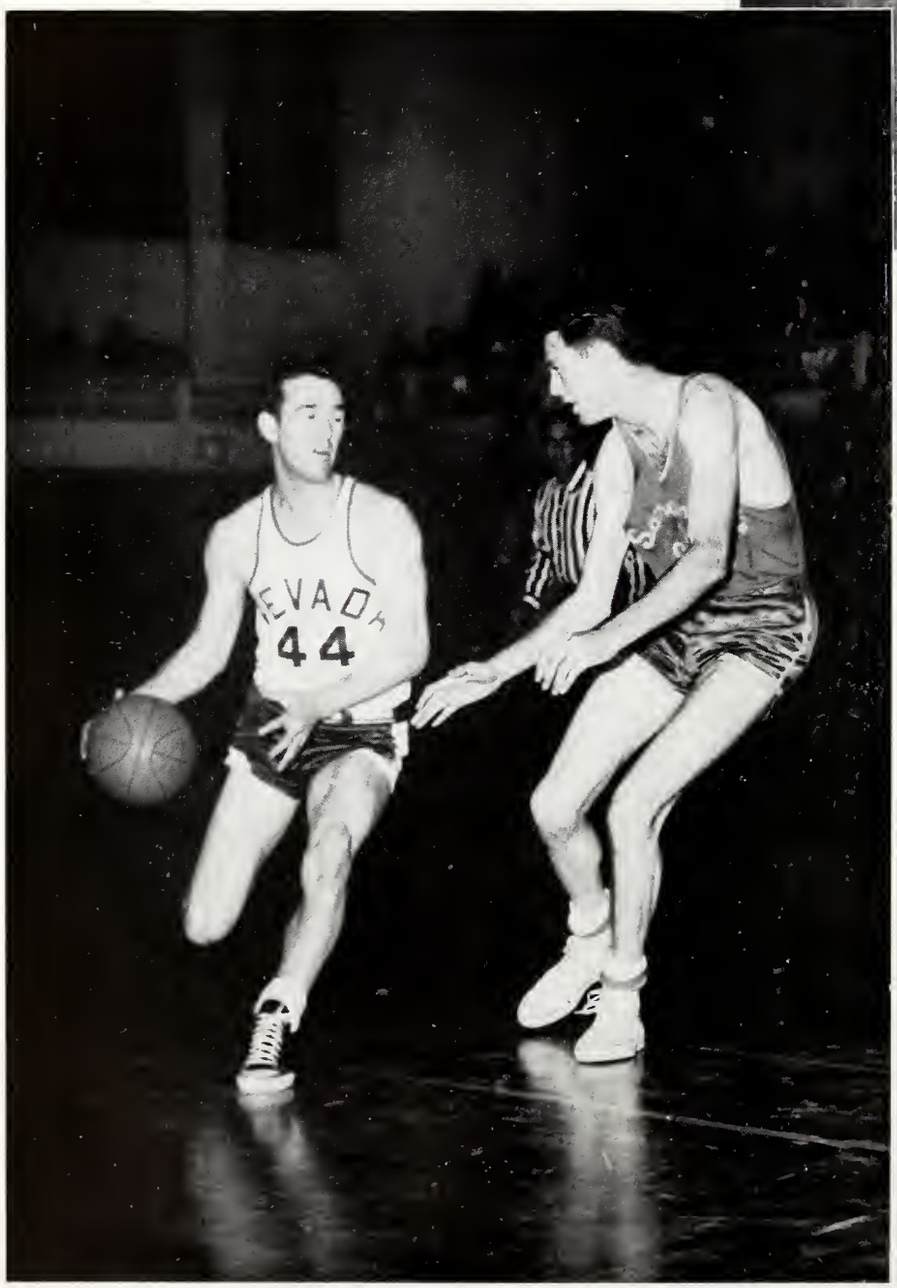

baxter looking for an opening

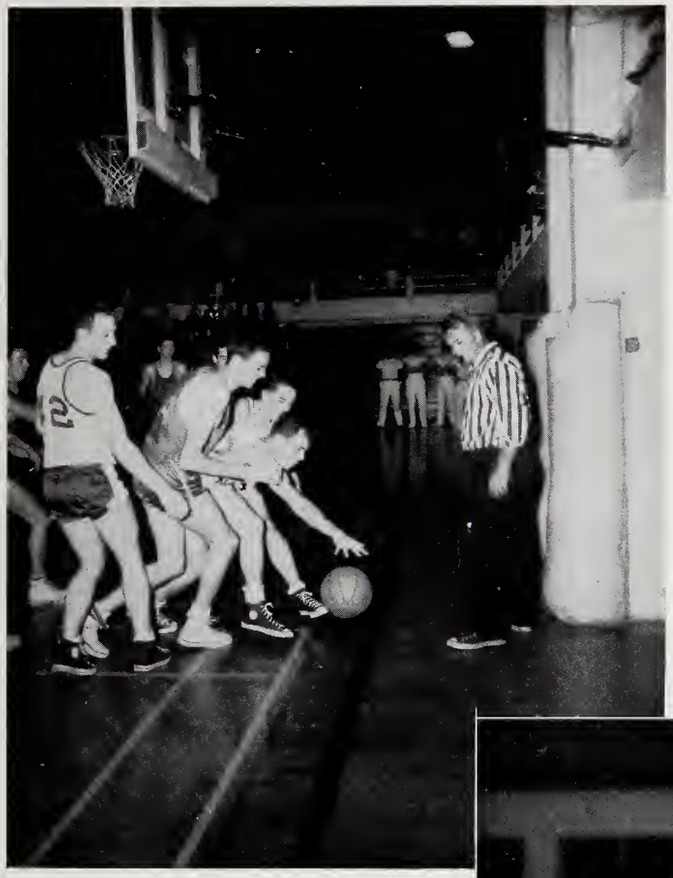

wilcox attempts to keep the ball in play

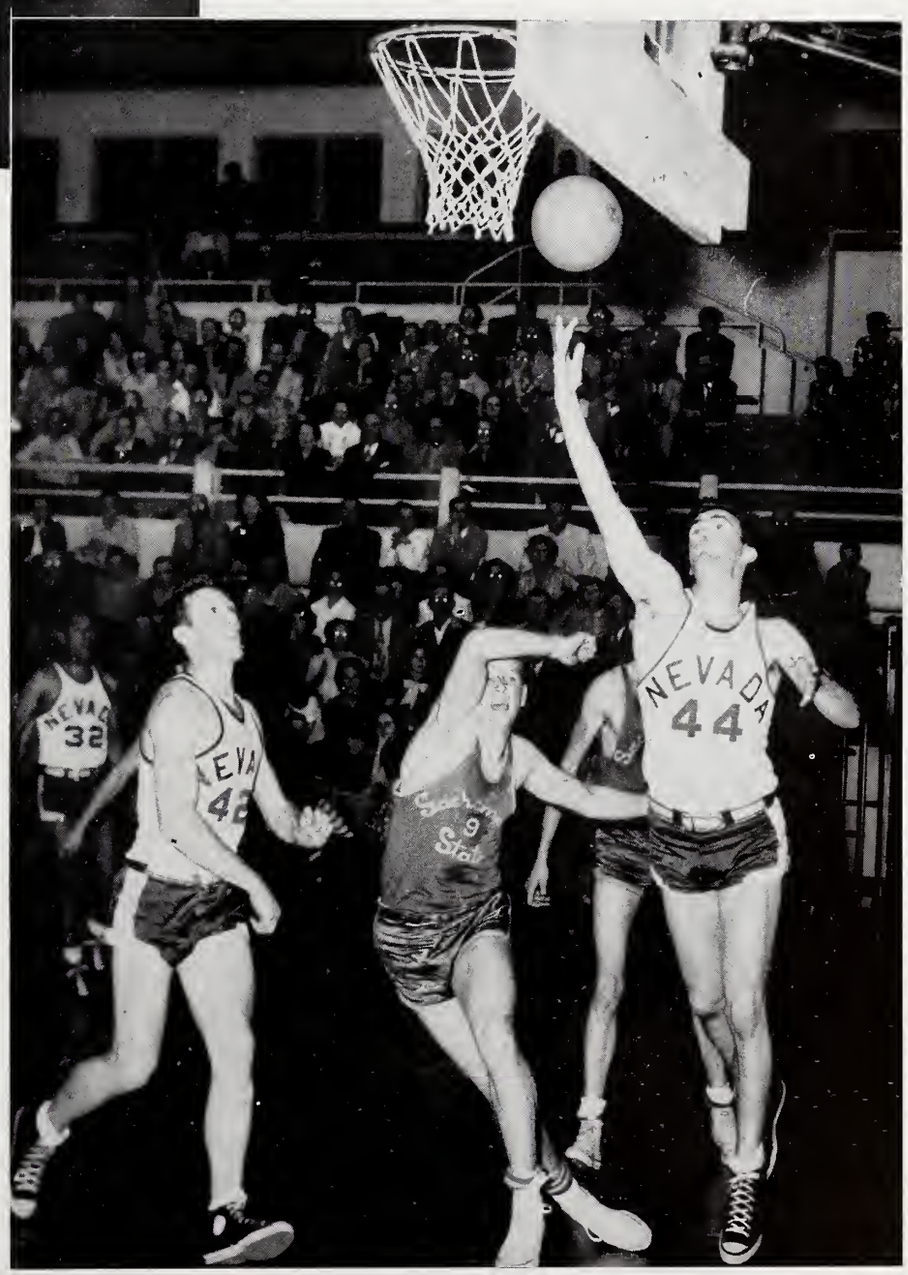

baxter shooting, de paoli ready to rebound

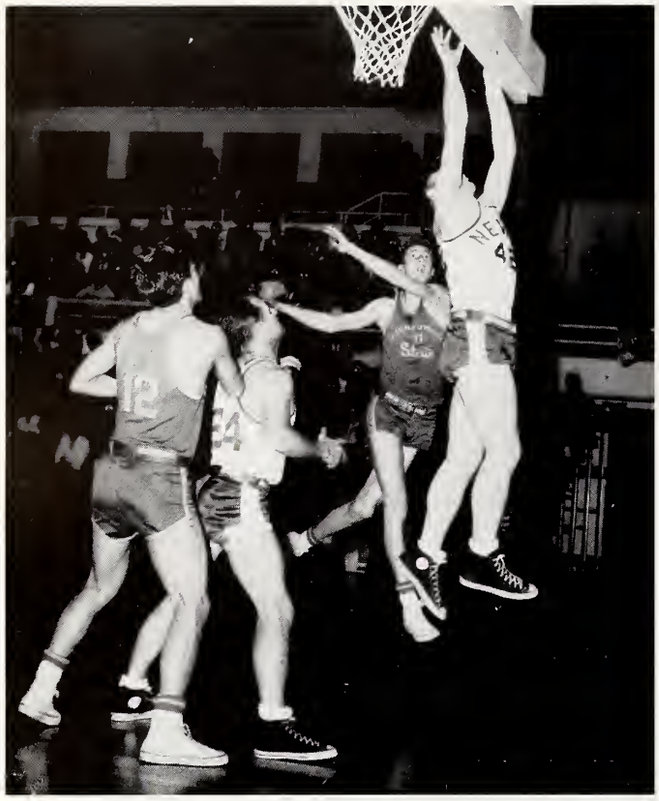

a new step?

wilcox and de paoli get set to take possession

sacramento man bodychecks de paoli's lay-up

where's the ball?

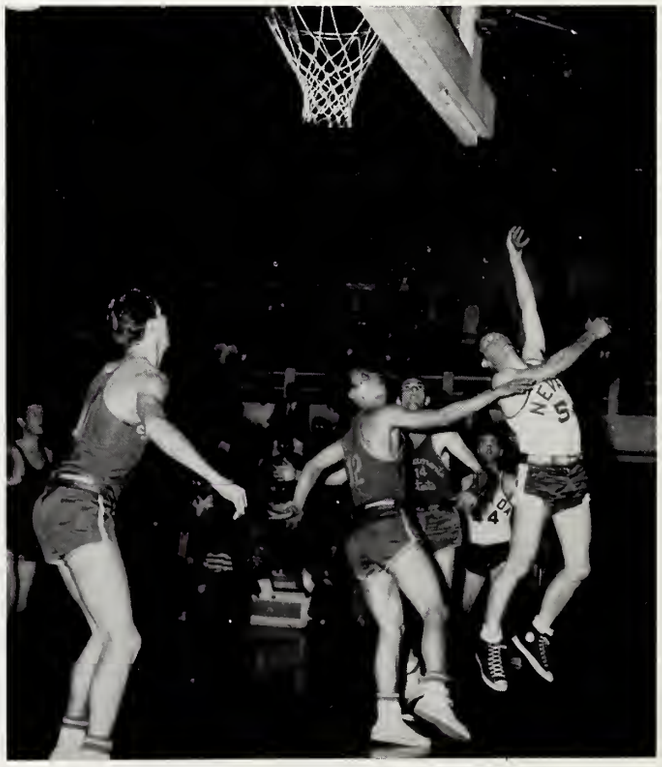

pacific man challenges baxter's fingertip control

nevada	opponent
66 chico state	63
59 chico state	46
59 cal. poly	75
53 cal. poly	89
62 fresno	59
71 fresno	60
82 witworth	71
57 witworth	62
53 sac. state	57
57 sac. state	67
74 c. o. p.	58

nevada	opponent
76 c. o. p.	65
89 s. f. state	68
68 s. f. state	63
63 olympic club	57
55 olympic club	77
62 portland	73
68 portland	70
65 loyola	67
61 loyola	73
61 sac. state	49
67 sac. state	59

NEVADA
40

skiing team

allan ramsey, don thompson, jack rykken, dick thomas, coach shelton leonard, john cowely, bill bulkeley, pat myers, bill thornton

coached by former nevada ski star, shelton leonard, the eight-man nevada ski team raced through the season with a total of four wins out of five meets. the season started with nevada's own winter carnival, the largest intercollegiate invitational ski meet in the united states. nevada placed fifth out of the eleven top teams in the western league. the team then traveled to yosemite where it won the tressider trophy for the third time, which retired the cup to nevada. at donner, the ski team won the vanderbilt cup, also for the third time in a row. post-season activities saw the top neveda skiers back to the nationals in colorado. even with nationwide competition, the nevadans hit eleventh place. this year's team was captained by pat myers and other returning veterans were john cowley, don thompson, bill bulkeley, and jack rykken . . . these men were aided by newcomers dick thomas and bill thornton.

beautiful form on the galena creek jump

john cowley

pat meyers

bill bulkeley

bill thornton

dick thomas

allen ramsey

boxing

row 1: tom massey, doug byington, duane moore, sam macias, elwood haggerty. row 2: ed hollingsworth, neil romero, walt mc intyre, john cobb, jim botsford. row 3: dall byington, manager; ray looney, don crowell, bill azbill, marvin baker, frank stewart, bob genasci, norman sigmon, ron smith, coach jim olivas

this year i watched the dynamic wolf pack boxing squad play host to three out-of-state teams and then travel to meet chico and idaho state. nevada also sent representatives to p. c. i. and san francisco state tournaments.

scores:

chico state, at chico, january 10; nevada won.....5 to 4
idaho state, at elko, january 31; idaho state won.....6½ to 2½
chico state, at reno, february 10; nevada won.....7 to 1
san jose state, at reno, february 16; draw.....4½ to 4½
california, at reno, february 21; nevada won.....5 to 3

nevada at san francisco state tournament: nevada lost 3, won 1.
nevada at p. c. i. tournament: nevada lost 2, won 1.

doug byington (147 lbs.), 4 wins, 1 draw

marvin baker (heavy), 1 win, 2 losses

elwood haggery (132), 2 wins, 2 losses

sam macias (126 lbs.) 5 wins, no losses

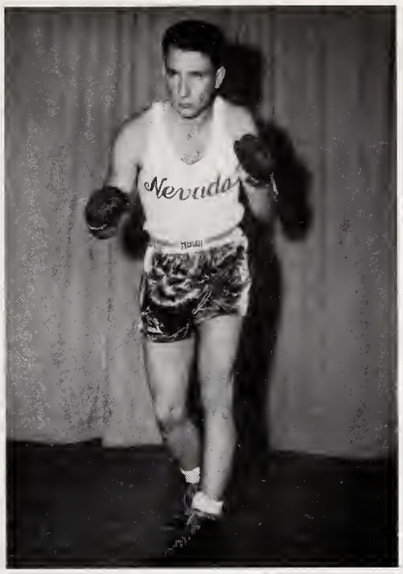

john cobb (16 lbs.), no wins, 2 losses

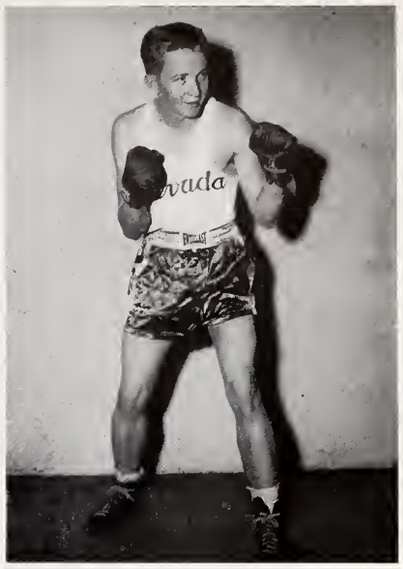

duane moore (132 lbs.), 1 win, 1 draw, 2 losses

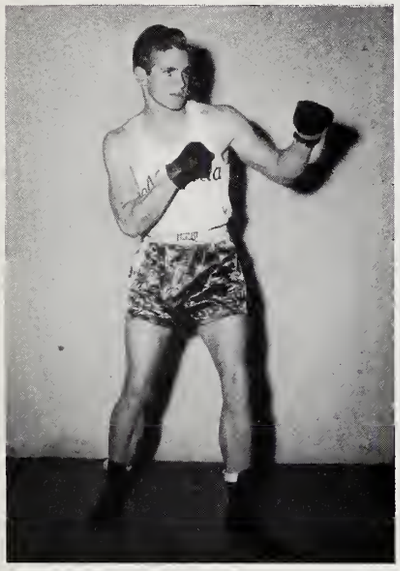

jim jeffers (155 lbs.), no wins, 3 losses

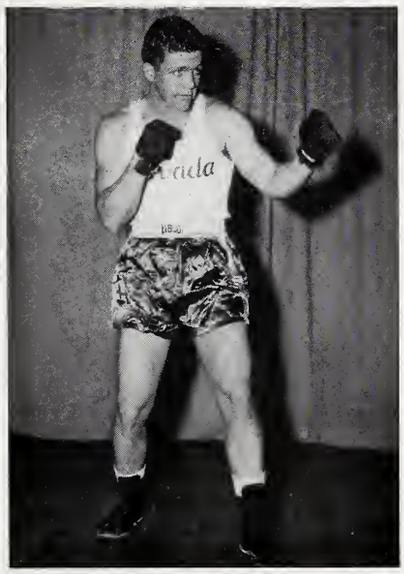

bill griggs (178 lbs.), 5 wins, 2 losses

frank stewart (155 lbs), no wins, 1 loss

neil romero

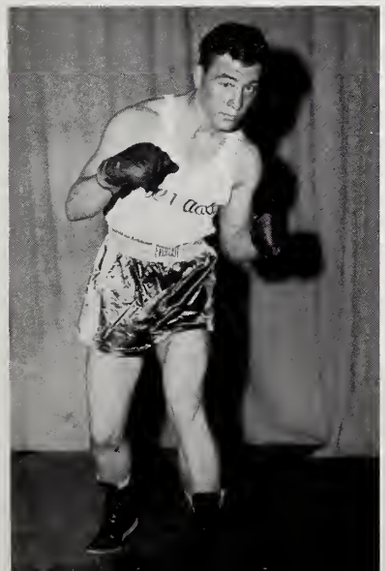

bill azbill (139 lbs.), no wins, 1 loss

ray looney

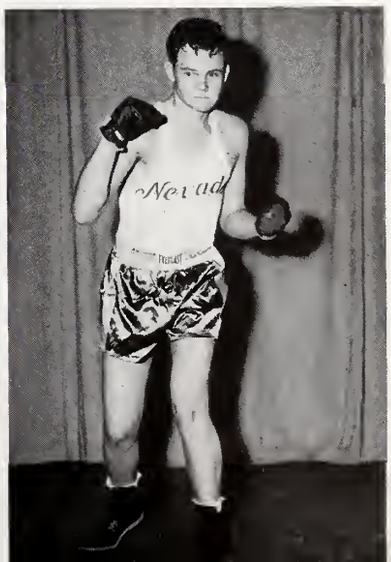

look out! here it comes

the camera wasn't the only thing
that stopped this one

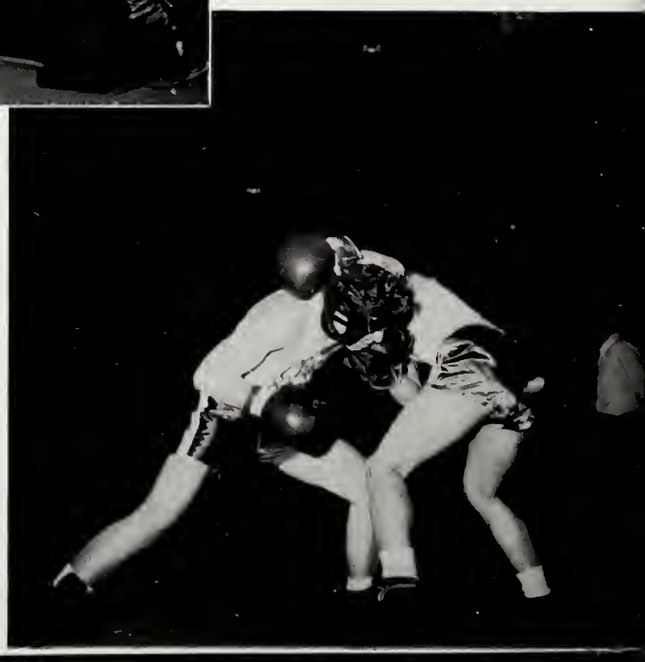

break it up, men

ouch! that hurt

heads up

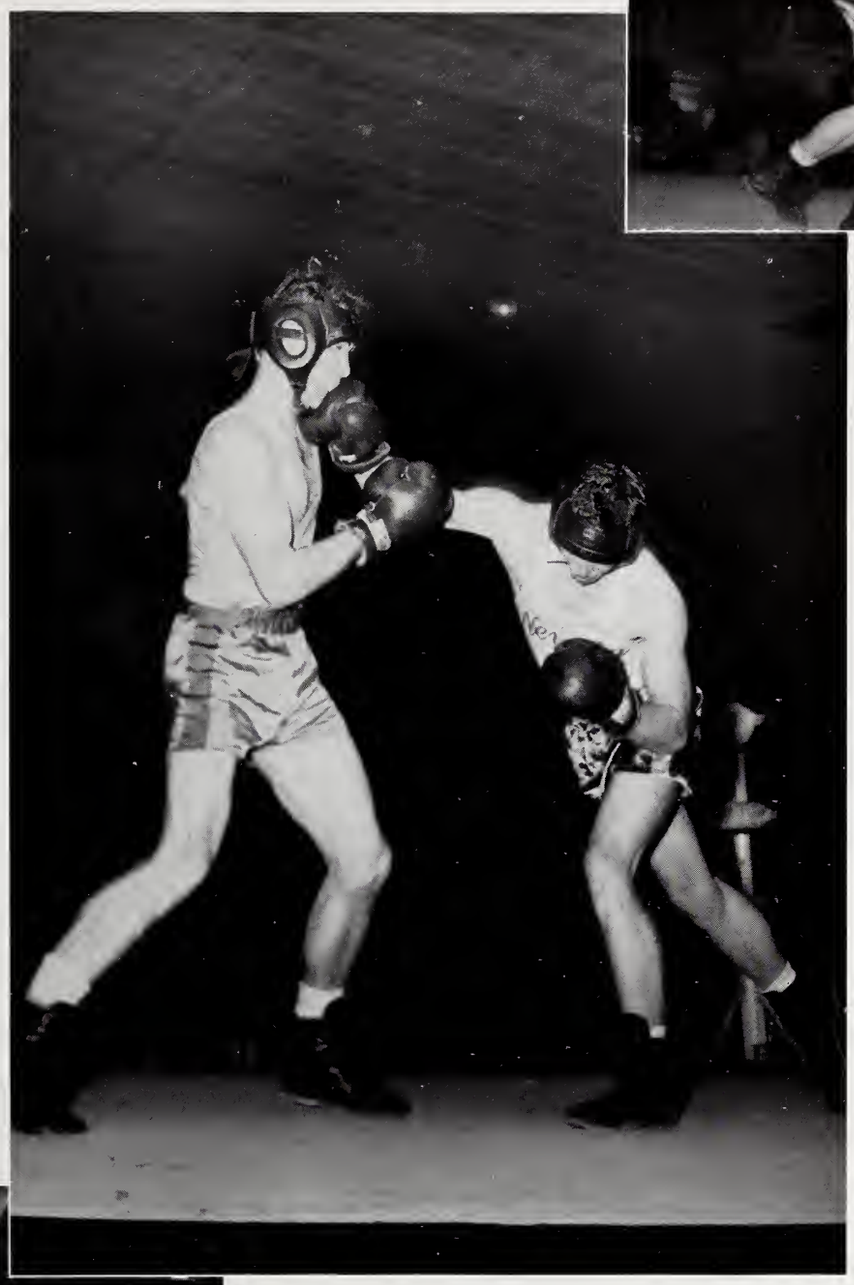

missed him

track

row 1: dale riddle, bob jones, frank mc-gowan, philip collins, procter hug. row 2: leo quillici, jerry longero, john mayeroff, milton sharp, jake carpenter. row 3: brent tyler, jeff lobaugh, gale munk, giles altenberg, charles bell, charles ryerse

despite the fact that neveda's young track team captured just one win out of six competitive starts this season, several underclass members of coach hugh smithwick's cinder team displayed promise for future wolf pack teams. outstanding individual performer was giles altenburg, a junior, who esclipsed the school's long standing pole vaulting record with a leap of 12 feet, 7½ inches. the blond-haired nevada captain won his specialty at every meet this season. freshman bob jones did yeoman work over the 100-yard dash route, winning three races out of six tries. husky ken server, a sophomore from alturas, was a consistent nevada point maker in his favorite shotput event, while teammate leo quillici, another underclassman, was steady with the discus. a surprisingly agile competitor in the two hurdle events was stocky jake longero, a carson city product who also shared the mile relay duty. the smithwick-coached pack's lone win came in a dual meet with sacramento state's hornets, the blue and silver topping the capital city team, 91⅔ to 34⅓. in the season's opener, a three-way clash with the university of san francisco and college of pacific, nevada grabbed a second spot with 63 points. the following saturday, nevada, hurt by lack of depth, dropped to powerful san francisco, 81–49. chico state followed with a hairline 66⅓ to 62⅔ win over the pack, then bowed in three-way competition to san francisco again. the team from the golden gate city had 71 points to nevada's 60. in the next-to-last seasonal try for the wolf pack the locals came close to upsetting the cal aggies; the final score: 71–60. the pack's steady performer in the middle distance races was charles bell, a veteran runner who'll return next season. he dropped just one race during the 1953 season.

leo quilici makes with the discus

giles altenburg goes over the top

they're off

proc hug stretches his legs

dale riddle "through the air with the greatest of ease"

brent tyler. good thing this track suit hasn't any buttons on it

last man around the track is a rotten egg

charles bell out in front

bob jones in good form

john legarza, ken server, reggie de paoli; the big three of the shot put

jake longero way out in front

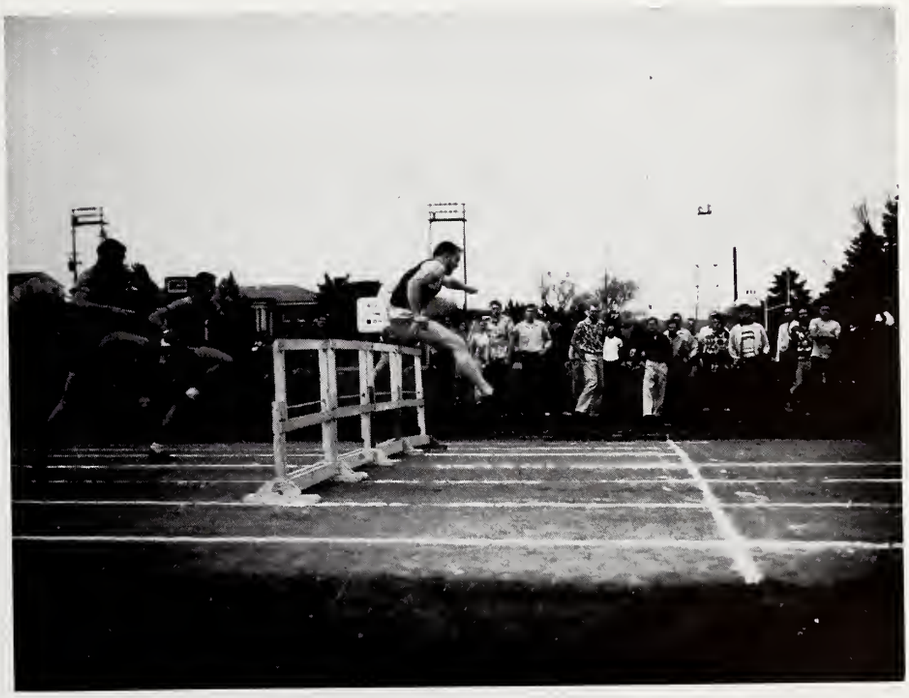

tennis

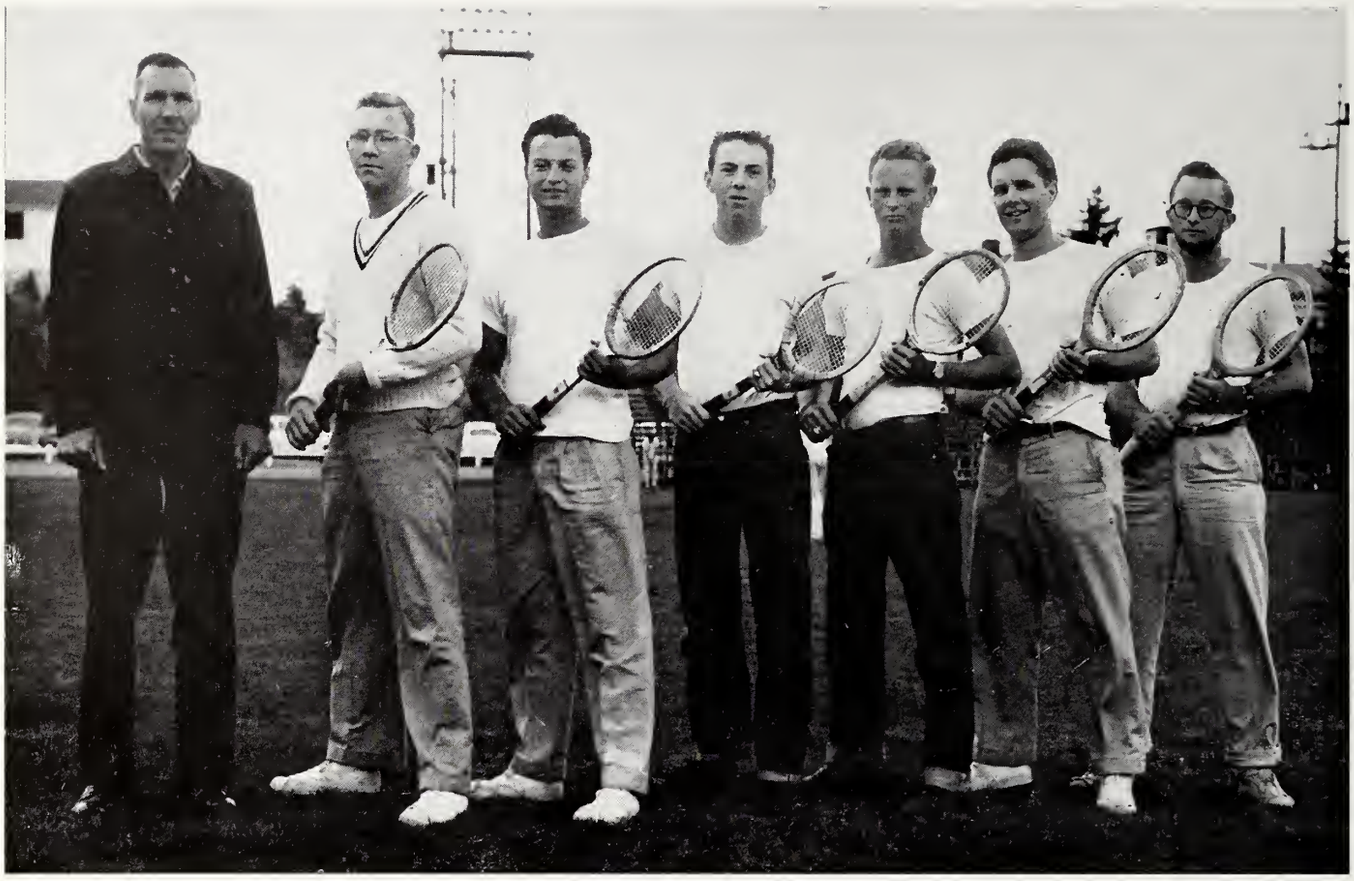

coach nenzel, perry lauden, bill van wagoner, jim anderson, bill barrett, john mackey, jack luwe

the university of nevada's fine tennis aggregation closed a highly successful net season recently with six team wins out o eight meetings with collegiate opponents. the squad was coached by hutch nenzel, who was serving his initial year as a college net coach. individual standout of the pack team during the season was hard driving bill barrett who went undefeated in the eight matches. he played number four man in every one of his singles matches. barrett's efforts were augmented by veteran bill von wagner who fired from the number one spot in all but two of his matches; also by bob lindsay, a letterman veteran, jack luwe, plus perry lauden and jack mackey, a transfer from u.c.l.a., and harry summerfield, a promising freshman, who performed in just one match, the final of the season, and took a win. summerfield is a veteran of four years tennis experience at lovelock high school.

bill barrett, bill van wagoner

jim anderson, jack luwe, coach nenzel

perry lauden, john mackey

golf

joe leal, james paterson, bill cooper, richard morrill, john jepsen, bill pelter

a five-man nevada golfing team finished a mediocre season recently after winning a trio of matches, dropping four, and tieing one. the linksters had tough luck during the final three meetings of the season, though, dropping dual meets on the 18th and final holes on each of those occasions. the pack golfing quint, coached by glenn (jake) lawlor, played home and home engagements with the following teams: sacramento state, chico, cal aggies, and sacramento college. comprising the nevada team were dick morrill, who played the number one man, john jepson, jim patterson, bill cooper, and bill pelter.

joe leal, richard morrill, john jepsen

james paterson, bill cooper, bill pelter

riflery

row 1: bruce fabbi, george schindler. row 2: maxwell botz, jerome markoski, charles taylor

george schindler inspects rifle

capt. mc nair gives a few pointers

team in action

cheer leaders

don thompson, george schindler, bill brown

george schindler, head cheerleader

carole mc gilvray, inez sarasua, carole howell

sylvia reid, barbara farrugia, beverly griggs

men's intramural sports

ball one

going down?

ugh, missed

whew, made it

my turn

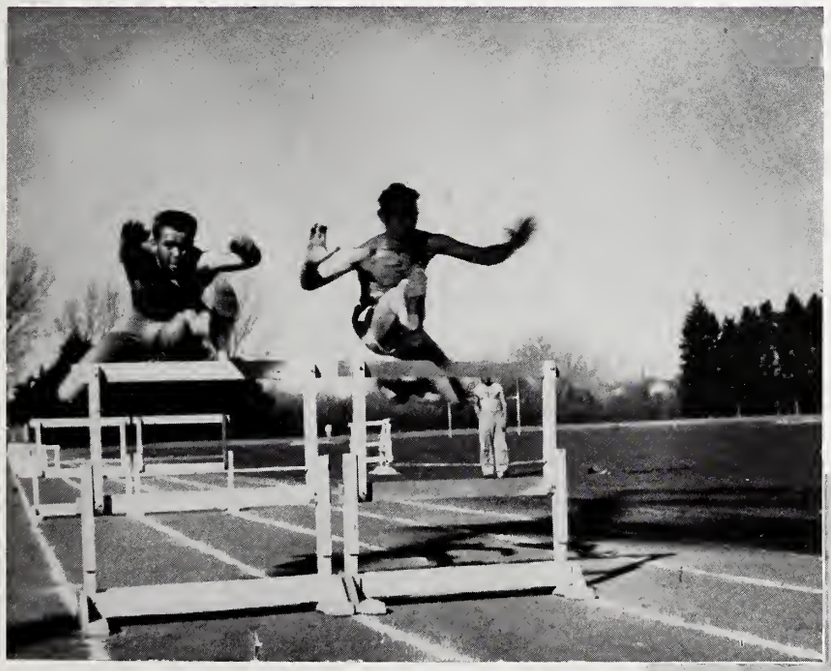

neck 'n' neck

it's in the glove

women's

"put your little foot"

ballet or volleyball?

ready, swing

batter-up

sports

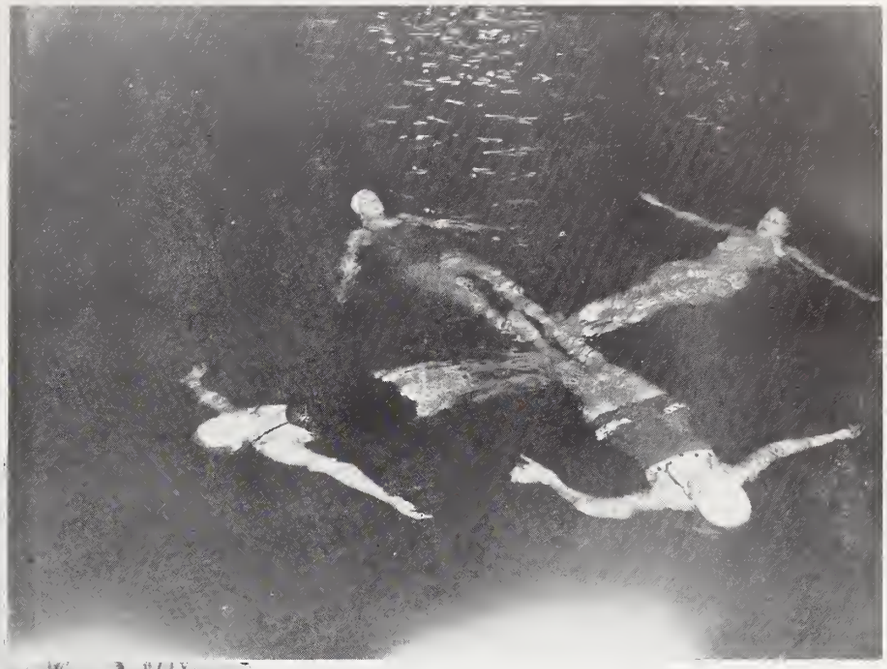

wagon wheel

your serve

steady, girls

PRIVATE PROPERTY
PERMISSION TO PASS
REVOKED AT
ANY TIME

associations

inter-fraternity council

every fraternity on the hill is represented in this group composed of one delegate, of upperclass standing, from each house . . . their job is to discuss and try to iron out fraternity problems. along with this they co-operate with the intramural sports board in arranging interfraternity sports, set up pledging rules and work with the pan hellenic council to further better fraternity-sorority relations . . . among the things I watched the council do this year was the establishment of a new system of rushing. under the new rules, the prospective fraternity man is given a better chance to choose his house . . . the annual bean feed, held for all male members of the campus, was another of the council's projects.

row 1: bob de ruff, dick reid. row 2: jim wilson, bill brown, milton sharp. row 3: ron lemmon, joe moose, jim miller

pan-hellenic council

this year i saw panhellenic council, under the leadership of annette caprio, undertake many projects. among them were: a poll of the faculty to find out how many were available as sponsors of social activities, a few additions to the preferential bidding system, and a workshop emphasizing scholarship and pledge guidance. i was with dean elaine mobley when she acted as faculty advisor for the council.

row 1: beverly myles, joanne menu, elsie shaver. row 2: harriet parke, jeanne zelyette, mary jane zunino. row 3: annette caprio, mardelle leonesio, leona hickey

delta delta delta

jeanne zelayeta, president

row 1: shirley allen, katherine bassemier, sally bassemier, dorothy bell, dorothy berger, diane black, ann boero, lil bradshaw, anna mae bugica. row 2: sue casey, marvella chandler, nadine coleman, virginia coleman, margaret conway, leah crabtree, ann cunningham, barbara dooley, kay eaton. row 3: nadine fagg, guylene ferguson, faye fotos, jennie gibson, alice godbey, barbara gregory, barbara hendrickson, doris holmes, lynn horner. row 4: nancy houghton, bev sue hug, barbara jackson, peggy jackson, patricia jefferson, shirley kershner, rita la voy, diane lewers, darlene lowery

tri delta true, we'll dream of you and love you
when college days are o'er.
those vows i took, may i remember always
through college years and more.
oh, delta delta delta, my own fraternity,
those three bright stars within a golden crescent
claim loyalty until death.

row 1: marcia malcolm, betty jo martin, jeannine mc coll, sally mc kissick, jeanne menu, priscilla miller, marylee mitchell, sandra mitts, mary moore. row 2: ruth moore, lorraine meunier, marie nielsen, carol normandy, leanne norton, helen orr, helen palludan, janice palludan, inez pasquale. row 3: romaine roth, marilyn royle, patricia samon, margaret sewell, benita stockham, dixie sturges, sue swarts, janey thomas, marge titus. row 4: carol tollefson, frances trum, janet van valey, barbara van meter, corrine vieta, lura ward, nancy west, jo ann whitehead, eileen yrueta

gamma phi beta

beverly myles, president

row 1: peggy bell, joan blake, joy blume, dorothy burns, virginia cahlan. row 2: maud-kathrine carl, betty cristani, joan cunningham, barbara darrah, diana duborg. row 3: martha fee, shirley flagg, joan foster, jean giffin, iola honey

it's very small, but it can
mean the world and all
because it stands so high;
for you'll always win
with the crescent pin
of dear ol' gamma phi.

row 1: beverly indermuhl. row 2: ruth ingram, barbara irwin, gail johnson, diane kridler, elinor long. row 3: francine luwe, beverly myles, paula perkins, sallie rogers, gloria roysum. row 4: lois sandorf, ann serpentino, elsie shaver, mary sheehan, margaret terry

pi beta phi

harriet parke, president

row 1: margery andrews, adele benetti, margaret brooks, jeanne brunetti, annette caprio, lola clark.
row 2: dorothy coates, deane derleth, carol dickerson, ruth eachus, jeanne elmore, margaret ervin.
row 3: barbara farrguia, ruth gaiser, beverly griggs, nancy hewins, leona hickey, carole howell

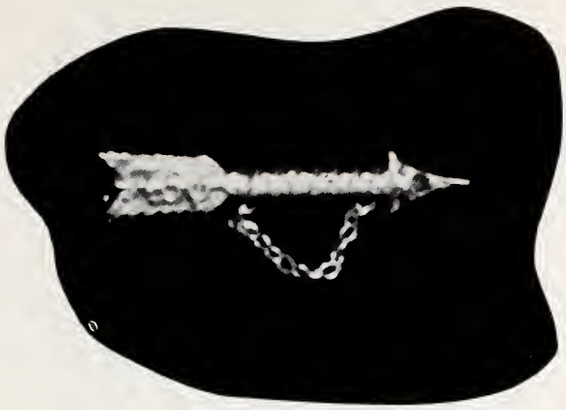

remember the pi phi arrow,
the wine and the silver blue,
the loyalties and the friendships
and all the joys that they bring to you.

row 1: mimi howell, nan imperatrice, eleanor jessen, betty kling. row 2: connie lee, jocelyn lord, florence lyons, irene marshall, joan miller, jackie mc gowan. row 3: beverly morris, harriet parke, vivienne potter, lena quilici, sue richardson, mary stathes

alpha tau omega

jack crowell, president

row 1: ken adams, giles altenburg, richard andreini, dale bailey, robert benjamin, james botsford, ray brown, dave buckman. row 2: joe bugica, dennis burge, ernest carl, ted chachas, rex cleary, john cobb, jim costa, victor cozzalio. row 3: don crowell, jack crowell, edward davis, chuck evans, ray ferrari, gordon foote, bob genasci, john hanifan. row 4: lee hansen, bilbo helms, procter hug, gilbert landell, vince laveaga, olaf leifson, thomas magee, david mathis

alpha tau omega,
our hearts are ever thine;
ever we'll be loyal to
the azure and the gold.

row 1: john mc gowan, ben mc nair, patrick norton. row 2: gail munk, ronald glen myers, william pelter, bob petrini, don quilici, leo quilici, bob quinlan, don rowan. row 3: john mayeroff, don mc ghie, len savage, norman sigman, john smales, charles spina, frank stewart, harry summerfield. row 4: jim thornton, floyd vice, neill west, roland westergard, ray whitacre, bruce wilson, jim wilson, everett witt

lambda chi alpha

john b. harris, president

row 1: dan anderson, walter anderson, orrin bachelor, allen bernes, jake carpenter. row 2: jack cherry, roger colton, donald eckles, john ferrari, remo fratini. row 3: peter hess, jack luwe, jack mc auliffe, duane moore, bert munson

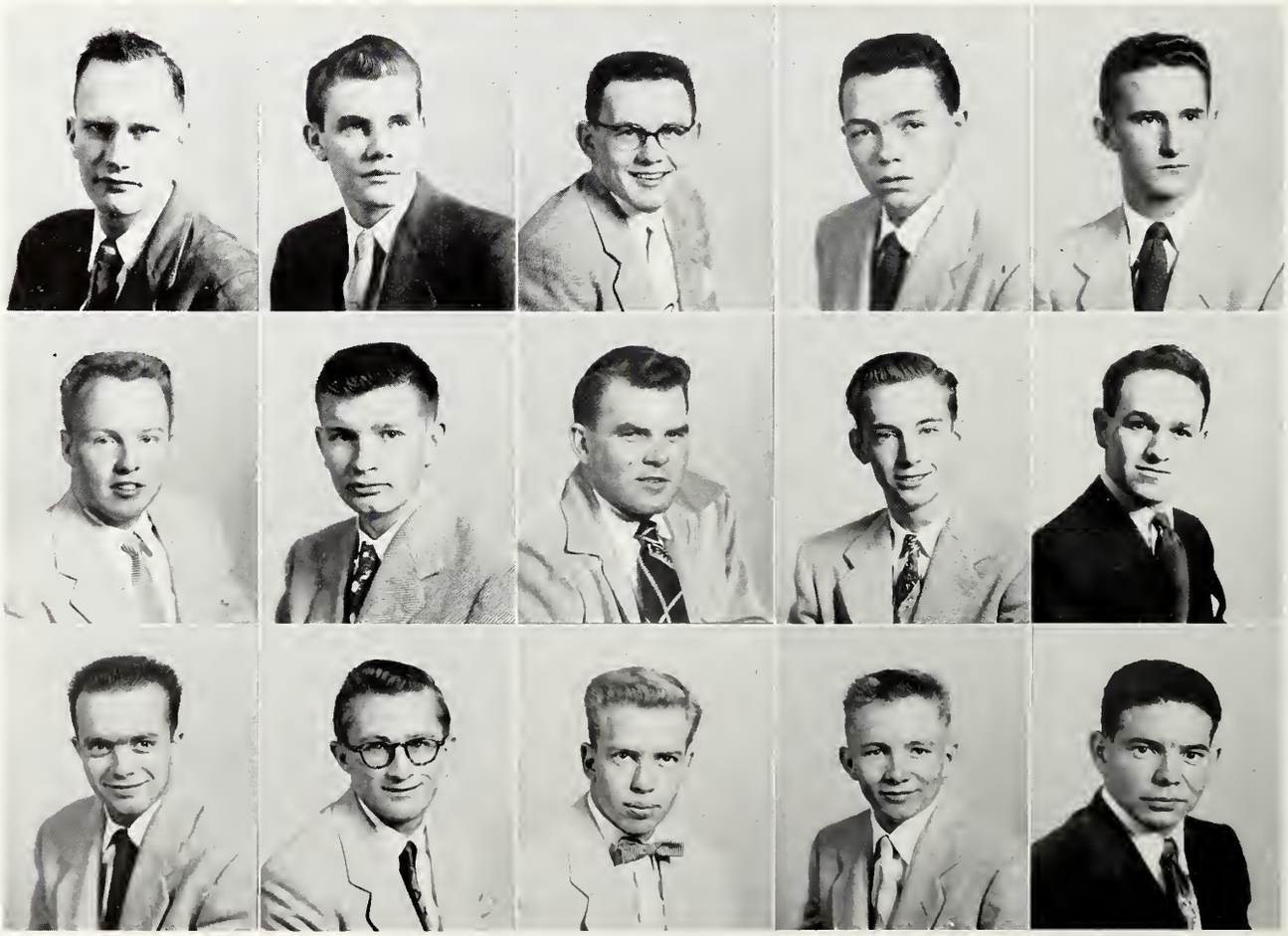

the colors purple, green and gold,
we pledge both heart and hand.
on crescent set with stones of white
shine out and light our way.

row 1: ray pastorino, eldredge porch, elwin pulsipher. row 2: neil romero, steve ramesa, ed roscoe, silvio santina, ronald smith. row 3: jerry stanford, joe stefani, galyle wallace, bob winkel, donald wooden

phi sigma kappa

fred lee, president

row 1: fred alpers, bill brown, jim burke, arthur chisholm, philip collins. row 2: david connett, earle dempsey, eta deuteron, george douglass, dan durbin

hail the ever-growing throng,
phi sigs, true and loyal;
brothers as we march along
t'ward that goal so bright.

row 1: george evans. row 2: eugene grows, scotty husted, richard king, don lane, fred lee. row 3: dennis metz, robert moran, leonard munker, john quintana, thomas silver

sigma alpha epsilon

joe moose, president

row 1: jack allen, gilbert anderson, lawrence bangert, william becker, charles bell, russ bowering.
row 2: edward brown, gene brown, wallace burnett, henry clark, darrell cannon, richard curry.
row 3: bob de ruff, kenneth duck, jim etcheto, walter garrett, melvin guerrera, elwood haggerty

hail to the purple, hail to the gold,
hail to phi alpha motto of old.
minerva true, the lion too,
we're loyal sons of old n. u.

row 1: charles hicks, herb holman, lyle joy. row 2: gerald kizzia, edward leslie, robert lewis, perry lowden, george maclean, william mayer. row 3: jerome markoski, joe melcher, jim miller, joe moose, darel packard, oakley parker. row 4: george sadler, george schindler, jim stubbins, lawrence tanner, don thompson, bruce warmbrodt

sigma nu

milton sharp, president

row 1: edward aimone, jack albin, tommy alter, jim anderson, charles aplin, paul argeres, marvin baker, julius barndt, george bower. row 2: john bower, paul broberg, jim brooke, raymond brookman, jim butler, dal byington, jerry carstens, charles christner. row 3, william clark, ed comer, kenneth corica, david cutler, hugh davis, sam dibitonto, jim dunseath, william edwards, harry ericson. row 4: louis garneau, arden gerbig, jim gregory, william griggs, bruce fabbi, harold fields, boyce ford, homer haines, charles harrison

the white star of sigma nu,
the bright star of sigma nu,
ten thousand brothers wear you,
ten thousand others share you.

row 1: herb hughes. row 2: robin jackson, daniel jenkins, john jepsen, robert jepsen, richard johnson, bob jones, william kottinger, joe leal, nick lusich. row 3: sam macias, frank marfisi, robert martin, calvin mead, richard morrill, jim paterson, joe patridge, hal pilkington, william priest. row 4: patrick rippingham, lyndon robertson, wally rusk, david ryan, milton sharp, edward soderstrom, paul stanley, howard swart, coe swobe. row 5: dick thomas, william thornton, dave traitel, roger trounday, weldon upton, william van wagoner, robert wilson, verne woodbury, kim yarbrough

theta chi

richard reid, president

row 1: brent aikin, kenneth austin, bill bulkeley, lee cooley, john cowely. row 2: glenn dory, dale duval, bill engel, willard esplin, elbert gardner. row 3: gene garriott, bob gerring, arthur giddens, charles hanna, melvin hurt

sons of theta chi, we are always high,
drink, o' drink to theta chi;
fun is never over, we are never sober;
drink, o' drink to theta chi.

row 1: kurt lobaugh, robert madsen, rollan melton, james miller, hans mohr. row 2: douglas peacock, frank reid, earl reimers, kenneth server, stephen stewart. row 3: bob thomason, duane urban, james whipple, martin young, peter young

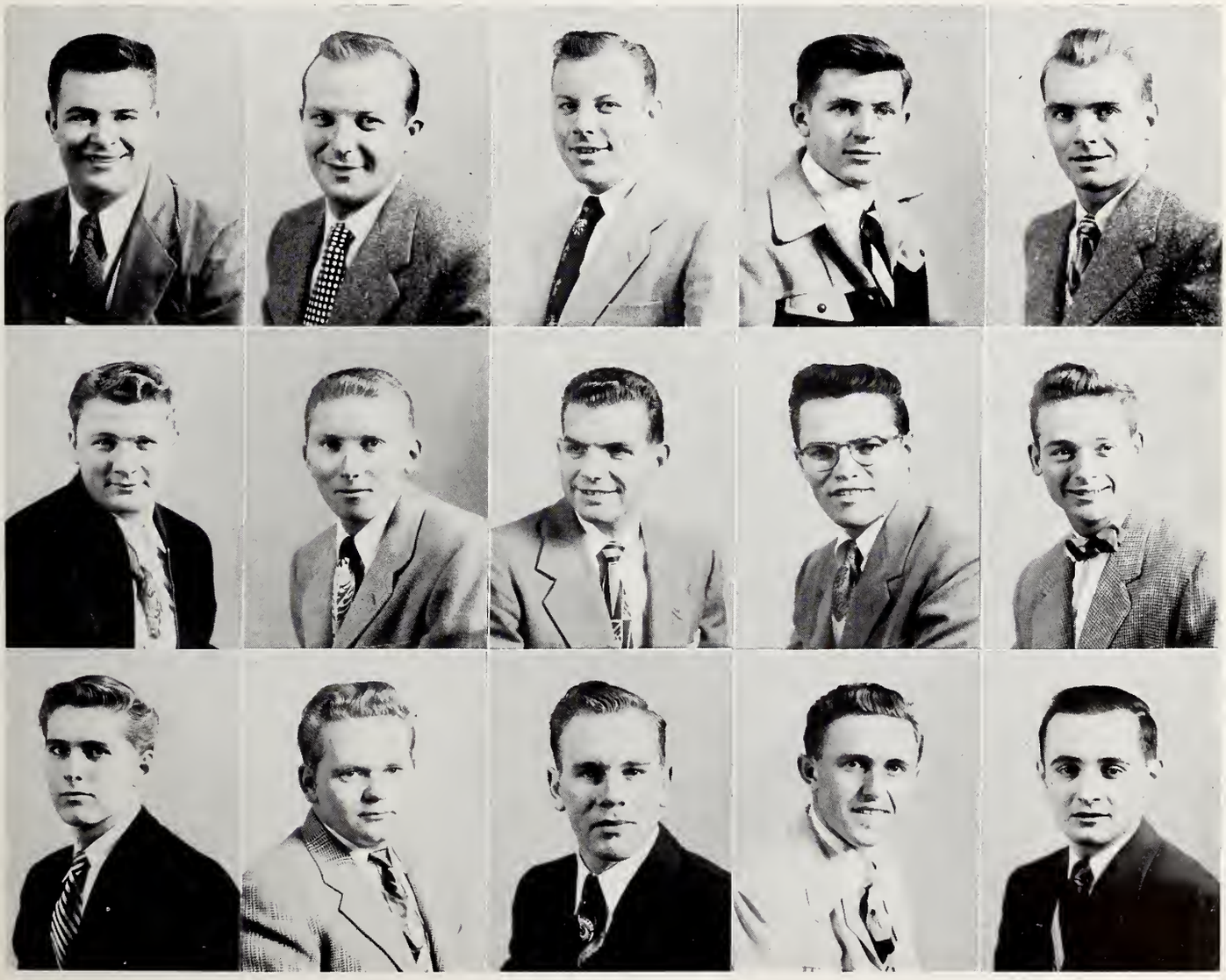

ronald lemmon, president

sigma rho delta

row 1: rayner kjeldsen, ronald lemmon, don maestretti. row 2: dale odneal, warren shelton, william wennhold

raymond hohle, president

dick coffill, paul fox, buddy fujii

beta beta beta

i heard prominent biologists and other scientists speak to the epsilon theta chapter of beta beta beta. the organization is composed of scholastically eligible students having an active interest in any phase of the natural scientists. the epsilon theta chapter is a relatively new organization on campus, being only six years old. one public meeting and one closed meeting is held every month.

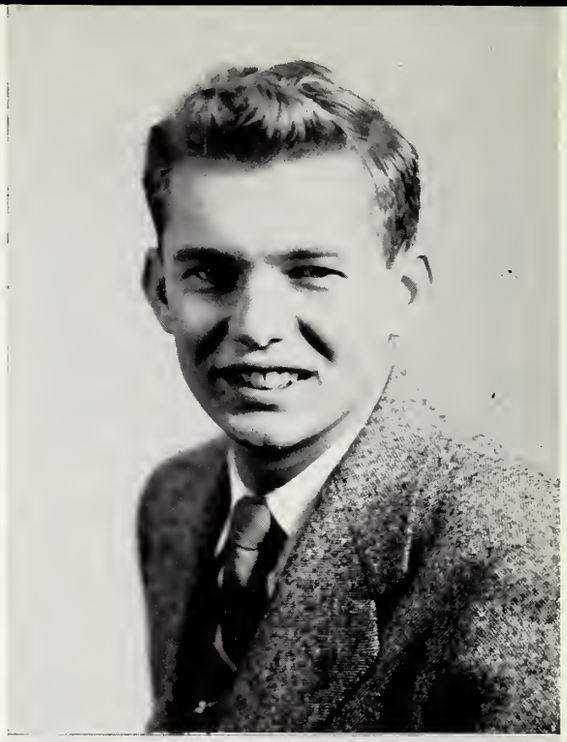

ernest carl

carol oldham

verne woodbury

block "n"

row 1: giles altenburg, charles bell, dave buckman. row 2: bill bulkeley, douglas byington, john cowley, bob de ruff. row 3: don eckles, raymond gonsalves, william griggs procter hug. row 4: sam macias, david mathis, rollan melton, pat meyers. row 5: duane moore, leo quilici, kenneth server, milton sarp. row 6: dave storm, don thompson, verne woodbury, kenneth yenter

this year i saw the fellows from this honorary athletic society take part in several activities. among them were the painting of the "n", which they supervised, ushering for three home boxing programs, handling the concessions for two home football games and taking over the operation of the western conference high school track meet. during the year the group was ably managed by mert baxter, president; reggie depaoli, vice president. doug byington was secretary-treasurer, and giles altenburg, block "n" representative.

joe bugica, president

blue key

members of blue key are honored on the campus. the organization is a top flight group composed of men who distinguished themselves in leadership on the campus. i saw joe bugica lead a successful year, starting with the blue key get-together dance at the old gym honoring the freshmen. the purpose of the group is to render service to the university.

row 1: giles altenburg, dave buckman, earle dempsey, bob de ruff. row 2: bill engel, gordon foote, elbert gardner, melvin guerrera. row 3: john harris, procter hug, fred lee, ron lemmon. row 4: james miller, elwin pulsipher, richard reid, len savage

cap and scroll

cap and scroll, highest women's honorary organization on campus, annually elects to membership those women of the senior class who have maintained high scholastic averages and who are presidents of at least one campus group. i've watched it develop high ideals for the women of the university of nevada by combining the leaders into one organization. officers for the year were: bev myles, president; lynn horner, secretary-treasurer, and betty kling, marshal.

beverly myles, president

row 1: phyllis carpenter, lynn horner. row 2: shirley kershner, betty kling, elsie shaver. row 3: margaret sewell, lura ward, jeanne zelayeta

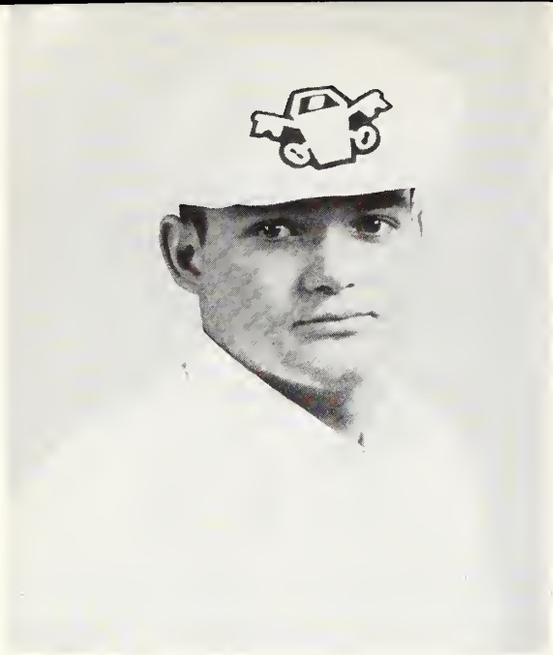

fred lee, president

coffin and keys

as usual, i watched the annual running of coffin and keys with great enjoyment in the spring. as usual, too, this is the only affair open to the public. secret business, however, was carried on under the leadership of frankie marfisi in the fall with milton sharp as his secretary and elwin pusipher as treasurer. in the spring, fred lee took over the job as president and earl dempsey became secretary, with milton sharp changing over to treasurer. i might hint that they do a lot of good deeds around this campus under their masks.

row 1: joseph abbott, giles altenburg, joe bugica. row 2: earle dempsey, bob de ruff, sam dibitonto, bill engel. row 3: willard esplin, procter hug, frank marfici, bert munson. row 4: elwin pulsipher, richard reid, len savage, milton sharp

fine arts

the fine arts club developed the appreciation of some of the cultural aspects in life. i heard speakers from the fields of literature, music and art speak, in the terms of the work they love, in hopes that the listeners might come to a closer understanding of their purpose. dr. craig shepard gave invaluable help and advice in all aspects. the members also provided the campus with some outstanding art exhibits designed to create wide interest in different painting media and styles. officers were marie nielsen, president; nancy west, vice-president; janie thomas, secretary; carol normandy, treasurer; gerry seaberry, publicity; and doreen spiller, program chairman.

marie nielsen, president

row 1: deane cafferata. row 2: jennie gibson, patricia jefferson, shirley kershner, carol normandy. row 3: marilyn royle, gail samuels, geraldine seaberry, janie thomas. row 4: lura ward, janet watson, nancy west, eileen yrueta

thomasine rowntree, president

home economics club

i saw the home economics club end a successful year with many worth-while projects. it is a social and professional organization devoted to developing unity with the department heads and students and to understand the opportunities in home economics. home ec. sponsors many round-table discussions about different phases of home economics.

row 1: nancy adams, diane black. row 2: joy blume, nadine coleman, joan cunningham, barbara darrah, annette dickson, jeanne elmore. row 3: margaret ervin, alice facha, shirley flagg, ruth gaiser, adamae gray, eva lyn hackett. row 4: shirley hancock, dorothy harmon, lillis hatch, elinor long, irene marshall, alice melendy. row 5: marjories mortensen, marlena neddenriep, evelyn nelson, sue richardson, patsy terry, sharon thompson

chi delta phi

i met one night a month with speakers on literature and journalism along with the chi delta phi members. they are students who have an interest and certain ability in english or journalism. a poetry contest was sponsored in the spring for all nevada high school students with prominent nevadans for judges, and cash prizes for the winners. the purpose was to help create an interest in english and also to help advertise the university in a good light. officers were lura ward, president; rosemary cochran, vice-president; marie nielsen, secretary; and marilyn mills, treasurer.

lura ward, president

row 1: rosemary cochran. row 2: joan foster, lynn horner, shirley kershner, joanne menu. row 3: marilyn mills, ruth moore, marie nielsen, mary ann norlen. row 4: carol normandy, karen phillips, leila rowson, barbara van meter

norma etchegoyhen, president

pems

pem's is organized for all physical education majors or minors to promote a better understanding and closer relationship among those students in the department. the only purpose of this group is to provide entertainment and recreation for its members . . . the annual post-christmas party was held at the home of dean mobley and miss ruth russell. after dinner, several games were played by the guests, who included miss mary rulefson and miss jean mc intosh, besides several students . . . this year i saw this group order university of nevada sweat shirts instead of the traditional pem's jackets.

row 1: dorothy hill, leah gregory, betty kling. row 2: mardelle leonesio, helen meader, evelyn nelson. row 3: margaret sewell, jean wilton, eileen yrueta

phi kappa phi

phi kappa phi, the upper ten per cent of the scholastic world, is a group of graduates and undergraduates from all the departments of our american colleges and universities. election to membership in this honor society is the highest scholastic award that the university of nevada can make. members are chosen on the basis of high scholarship and sound character. newly elected members this year were gerold cox, george mac lean, mary louise panicari, mrs. virginia rider, shirley kershner, jack irving crowell and jack luwe.

row 1: phyllis carpenter, jack crowell, barbara hendrickson. row 2: mamie hildebrand, lynn horner, procter hug. row 3: shirley kershner, jack luwe, lura ward

shirley kershner, president

press club

students with ten hours of journalism or who have worked on the staff of either publication for two years were members of the press club. monthly meetings with a speaker in the field of journalism were held. the main projects of the year were the annual contest for high school publications throughout the state, sponsored this year jointly by press club and sigma delta chi, and sponsorship of a public lecture and several talks to students by john scott, time and life correspondent. officers for the year were shirley kershner, president; don loveless, vice president, dee turner, secretary-treasurer.

row 1: joseph abbott, rosemary cochran, bill engel, red esplin. row 2: a. l. higginbotham, don loveless, keiste janulis, david mathis. row 3: rollan melton, ruth moore, marie nielsen, jack penman, arthur peterson. row 4: bob petrini, romaine roth, don swanson, mabel turner, william vanderley

saddle and spurs

"double forward, reverse, by fours, circle eight" were a few of the signals i heard from the saddle 'n' spurs as they went through their formations. drilling on horseback, discontinued since the war, was brought back with much enthusiasm. the group, under the fine leadership of miss ruth russell, added many new members, 27 in all. entertainment included evening rides and hamburger fries in horseman's park . . . these active girls were led this year by marie nielsen, president.

marie nielsen, president

row 1: peggy bell, sue casey. row 2: joan foster, jean giffin, diane lewers, judy mac neil. row 3: ruth moore, carol normandy, helen orr, inez pasquale. row 4: karen phillips, eleanor shane, jo ann whitehead, jeanne zelayeta

harriet parke, president

sagens

the sagens, like their brother sagers, is an honorary service group whose purpose is to aid with campus activities. they limit their membership to five upper-class delegates from each sorority and independent group. the girls are chosen on the basis of enthusiasm, vitality, and active interest in campus affairs . . . their activities this year included ushering for the wolves frolic, frosh trek, activities parade, w.u.s. carnival, and others . . . their officers were harriet parke, president; margaret terry, vice president; and phyllis carpenter, secretary-treasurer.

row 1: peggy bell, phyllis carpenter, annette caprio, ruth eachus. row 2: joan foster, jennie gibson, vanna grant, leah gregory, betty kling. row 3: mardelle leonesio, ruth moore, beverly myles, leila rowson, elsie shaver. row 4: jackie spell, margaret terry, lura ward, jeanne zelayeta, mary zunino

sagers

the sagers, a male underclassmen's service organization, renewed a tradition this year which has been missing from the campus for a long time—the homecoming bonfire . . . while this was perhaps their greatest single activity, they also ushered at football games, assisted with fall and spring registrations and supplied manpower for the homecoming, big bonanza and ski carnival celebrations.

row 1: edward aimone. row 2: jack albin, richard andreini, lynn bowler, ray brown, dennis burge. row 3: darrell cannon, ed comer, jim costa, victor cozzalio, ray ferrari. row 4: bob genasci, olaf leifson, thomas magee, richard morrill, ray pastorino. row 5: william priest, stephen stewart, william thornton, neil west, roy whitacre

henry clark, president

scabbard and blade

scabbard and blade is a national military honorary society composed of outstanding advanced military students, whose purpose is to improve the military r.o.t.c. as i have attended in past years, i again went to the annual military ball in the mapes hotel. adamae gray, selected by the students to rule as queen, presided over the dance. initiated into scabbard and blade this year was captain frye, assistant p. m. s. and t. of the military department.

row 1: giles altenburg. row 2: robert barrett, edward browne, wallace burnett, david buckman, jack cherry. row 3: earle dempsey, sam dibitonto, bill engel, elbert gardner, melvin guerrera. row 4: elwood haggerty, john harris, fred lee, patrick norton, william pelter. row 5: jack penman, arthur peterson, elwin pulsipher, milton sharp, james skinner

robert petrini, president

sigma delta chi

under the able leadership of robert perini and don loveless, sigma delta chi had another very successful year. this professional and undergraduate journalism group published four issues of the nevada alumnus magazine. this is the first time four consecutive issues have ever been published. bob petrini this year attended the national convention in denver at which time the nevada chapter was awarded seventh place in the nation for undergraduate chapter efficiency and achievement for the year. it hosted the nevada state press association members during its convention. during the year sigma delta chi had several dinners at which were prominent speakers in the field of journalism. at its spring initiation, jock taylor, one of the founders of the fraternity at de paul university years ago, was one of the main speakers, along with neal van sooy, past national president.

donald loveless, president

row 1: joseph abbott, red esplin, al higginbotham. row 2: keiste janulis, david mathis, rollan melton. row 3: arthur peterson, don swanson, william vanderley

arline cave, president

y. w. c. a. cabinet

the campus y started the year off with the ice-breaker dance held during freshman orientation. results that i observed of the year's activities included compiling and typing the information for the activities file, serving coffee during both registrations, a christmas party for the children from victory heights, and the big w.u.s. carnival. the campus y is an organization devoted to community, campus, and world service, and is open to all university women . . . the officers were Arline Cave, president; Jeanne Menu, vice-president; Marilyn Royle, secretary; Dorothy Berger, treasurer.

row 1: peggy bell, dorothy berger, dorothy coates, rosemary cochran. row 2: jennie gibson, vanna grant, barbara gregory, leah gregory. row 3: joan foster, anne king, diane lewers, betty joe martin, joanne menu. row 4: marilyn royle, mabel turner, barbara van meter, lura ward, nancy west

sundowners

devoted to promoting good fellowship, the sundowners had another outstanding year. along with the usual "tryouts" and spring initiation were some new activties which i will long remember along with the rest of the university. the first was the sundowner skit in the wolves frolic, directed by lyle joy; and the spring semester which was kicked off by the "levi formal," which may well become a new tradition on campus.

during the year, fred lee served as president and wally burnett was treasurer.

fred lee, president

row 1: paul argeres, russ bowring, james brooke. row 2: dave buckman, joe bugica, wallace burnett, henry clark. row 3: earle dempsey, bob de ruff, kenneth duck, willard esplin. row 4: lyle joy, vince laveaga, frank marfisi, leo quilici

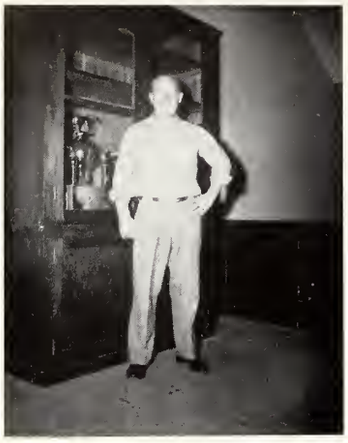

jim hettinger, president

aggie club

i saw the aggie club complete another successful year. under the leadership of president jim hettenger and horseshow manager bill cockrell, they again sponsored a successful and profitable horseshow. i, and probably most of the students, will long remember the fine bar-b-q that the aggies sponsored in connection with the big bonanza day. the club was proof that a small club with co-operation can successfully accomplish much. three social picnics were also held during the year and the members made a publicity and good-will tour of the state.

row 1: d. reid, m. nielsen, f. stewart, b. genasci. row 2: dr. v. bowman, g. woodward, d. calvert, k. yenter, t. ballow, g. hafen. row 3: j. hunter, g. wittwer, m. escobar, b. cockrell, d. eckert, j. hettinger. row 4: dr. j. kidwell, e. gardner, r. weaver, d. odneal, d. christensen, dr. t. clegg

artemisia-manzanita hall association

artemisia hall, the only girl's dormitory on campus, held six major activities during the year . . . two formals, a christmas dinner dance at the trocadero, and its traditional spring formal at lawtons, were among the highlights. two socials, one with the lincoln hall association and the other with lambda chi alpha, were also held . . . during homecoming, i mingled with the crowds as artemisia held its only open house of the year. i was also there when the girls tried to impress the seniors with a coffee hour for the professors honoring the graduating seniors of the hall.

leading the group this year was phyllis carpenter.

phyllis carpenter, president, and **mrs. belle drew**, house manager

row 1: c. cox, p. carpenter, a. facha, j. mac neil, p. ryan, n. johnson, h. johnson, j. van valey, j. phillips, b. polson, l. holt. row 2: n. hartke, p. miller, d. wadsworth, j. foster, m. mills, j. chism, p. fay, j. palludan, r. saponara, d. kine, k. eaton, r. roth, s. thornberry, b. cummins. row 3: m. yim, b. ifhe, r. leavitt, n. adams, k. hveem, r. goss, c. pavlakis, mrs. drew, b. humphreys, m. hagerty, s. byers, h. palludan, p. wayman, p. samon, b. erb, g. paxton, j. paulson, j. strickland

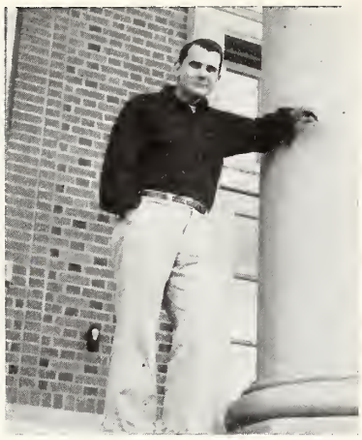

david towner, president

civil engineers

i saw the civil engineers steadily progress toward their objective, which has been the development of interest in the social as well as the technical aspects of the engineering profession. under the advisorship of professor h. b. blodgett, the chapter conducted several tours in the immediate area and on the west coast. i heard their guest speakers, men prominent in various areas of engineering fields, and attended their regular evening meetings.

row 1: d. towner, d. doyle, d. storm, b. brown, c. bell. row 2: d. arneson, r. harlow, c. moss, prof. h. b. blodgett, r. stimmel. row 3: o. warren, e. latham, k. gosling, prof. j. a. bonall, prof. c. r. poolman

chemistry club

i saw the chemistry club end its twelfth successful year. all students whose main academic interests are in the field of chemistry and are majoring in that field are eligible for membership. the club devotes itself to keeping informed on the latest developments in the science of chemistry.

row 1: d. kridler, b. hendrickson, d. spiller. row 2: p. norton, j. bugica, b. hicks, t. bradbury, j. stubbins, r. pastorino. row 3: dr. r. morris, f. hertlein, m. abrams, p. stanley, g. bowers. row 4: dr. j. e. moose, j. benson, d. burge, dr. l. williams, dr. h. j. seim

william maher, president

crucible club

students in the mackay school of mines are members of the crucible club. regular meetings are held to hear speakers lecture about mining, metallurgical and geological subjects. i read the annual mackay miner, which the group publishes, again this year.

row 1: j. skinner, d. hand, r. gronning, b. maher, c. davis, h. varischetti, m. gallagher, j. crest, d. taylor, j. miller, prof. j. winston. row 2: d. williamson, d. mort, e. arlin, b. williamson, g. wheeler, e. tempinski, j. crowell, b. griggs, e. hollingsworth, m. evasovic, b. richards. row 3: d. robbins, j. robertson, prof. l. mc girk, prof. b. kersten, l. avery, w. gill

electrical engineers

the electrical engineers this year had continuously 200 per cent rated horsepower in special, athletic and academic activities. i saw the electricals maintain throughout the year contact with the large developments in the electric field. the american institute of electrical engineers has been on the nevada campus since 1922. monthly meetings are held with prominent members of the profession as lecturers.

jerrold cox, president

row 1: r. powell, w. vanderberg, l. garneau, k. reister, r. thomasine, j. markowski, p. fox, n. baker, j. bright, d. mahoney, j. dickenson, r. gore. row 2: a. gonsalez, w. soherer, b. park, j. osmun, a. sommer, r. pederson, prof. garrott, prof. seymour, prof. sandorf, j. cox, a. hamilton w. seacrist, j. moose, w. chapman. row 3: l. harrison, t. robb, m. brunetti, a. imagire, j. carpenter, l. gilmore, h. mohr, j. hurt, r. atkins, p. stanley, d. anderson, v. myles, d. connett, c. looney, j. zeitler, w. dennett, k. swartz, d. goodman, c. evans, p. broberg, j. wright, j. lopez, e. andregg g. samstead

lambda delta sigma

i joined with lambda delta sigma, a social fraternity for all students with latter-day saints ideals, to help prepare them for leadership. their home was in the newly completed institute of religions where courses in religious instruction are offered to all university students . . . a counseling service is available in which the student is given personal consultation privileges with lambda delta sigma advisor and institute director, a. ted tuttle . . . lambda delta provides a cultural and social program which includes a sweetheart ball, christmas formal, chanticleer breakfast, roller-spaghetti party and a fall and spring barbeque . . . membership tripled this year with the addition of 31 pledges. service projects consisted of personal letters to nevada missionaries and servicemen, visiting patients in reno hospitals and helping to complete the sparks ward gymnasium . . . religious services, conducted by student officers and teachers, are held in the institute each sunday and tuesday.

jerrold cox, president, and **marilyn mills,** president

row 1: g. cox, e. gardner, j. hettinger, c. earl, e. pulsipher, g. hardy, h. manning, j. buchanan, f. lytle, b. law, d. reid. row 2: d. calvert, m. wittwer, g. woodward, c. cox, d. draper, r. leavitt, t. billow, l. long, l. bowler, r. goss, a. oxborrow, m. nielsen. row 3: d. duval, p. terry, d. peacock, c. horlacher, d. powell, n. adams, c. archibald, s. kershner, f. reid, d. wadsworth, m. mills, t. tuttle, m. tuttle. row 4: g. mills, j. foster, g. hafen, p. dermody, f. horacher, c. archibald, k. walker, s. hancock, j. stewart, c. moss, k. whitney, h. sinfield

campus players

i was happy this year to see the campus players reorganize after a two-year absence from the campus. the group of 15 presented three one-act plays for big bonanza assembly. they also organized plans for a full-length play for the coming fall semester. requirements for membership in the group include having played a major part in an all-school production or been in three one-act plays. bill james was president of the group, and dr. william c. miller served as the group's advisor.

william james, president

row 1: sue casey, janet van valey, mary ann norlen, bill james, joan miller
row 2: daniel hulse, robert ballard, marty young, john trendler

newman club

pat norton, president

the newman club, under the leadership of pat norton, has 40 members this year. some of their activities included a christmas party for underprivileged children, sending a delegation to the newman club province convention. they also had various speakers and social activities. father thomas connolly was the advisor. other officers included andree anchart, vice president; blanche picchi, secretary; and john hanifan, treasurer.

row 1: lorraine meunier, carol dickerson, rita lavoy, blanche trounday, eleanor donati, blanche picchi, shirley wengert, jocelyn lord, marg arnold, angela mendiguren, shirley serth. row 2: father conway, tom grice, lamberto certeza, john hanifan, jack cherry, pat norton, george schindler, jim butler, dick morrill, dick andreini, silvio santina, mike leslie, msgr. roteglia

orchesis

m. conway, b. infe, m. mitchell, e. nelson, d. lewers, n. howell, j. wilton

j. sarasua, e. beardall, p. gray, m. moore, j. hanna, l. hatch, r. mac lean

c. mc gilvary, b. griggs, j. mc intosh, r. gaizer, l. clark, s. richardson

pershing rifles

pershing rifles participated in parades throughout the reno area and were called upon to serve as honor guard and firing squad at services held for departed war veterans. company a of the university r.o.t.c. is composed entirely of basic students, the officers being alumni members. reno american legion post number 10 is its sponsor. highlight of the year's activities was a two-day trip to las vegas by air in the helldorado beauty parade. john bruce harris was its commander and jim skinner was its executive officer.

phi alpha theta

phi alpha theta started the year with an initiation banquet at the trocadero with 29 members being initiated. they contributed to humanities night in february. they sent gloria griffen, an alumna, to national convention in puerto rico over the christmas vacation. their speakers endeavored to enlighten them on the various phases of history. i know them all as students who have a great interest and a certain ability in history, not necessarily as history majors. they meet one night a month with a different speaker. they have a picnic traditionally in the spring. officers for the year were lura ward, president; joan love, vice president; mimi smith, secretary; rayner kjedldsen, treasurer; and leila rowson, publicity.

lura ward, president

row 1: ruth moore, jeanne zelayeta, betty aplin, diane lewers, ruth ingram, lura ward, dr. eliot. row 2: leah gregory, mimi smith, anne boero, joan love, don loveless, dr. shepperson. row 3: jennie gibson, shirley kershner, leila rowson, marcia malcolm, nan imperatrice, catherine lojas, dr. hutcheson. row 4: sarah titus, raynor kjeldsen, irene findlay, mrs. alice addenbrook

gerald markoski, president

rifle club

the club started its 52–53 season on the first of november and sponsored a thanksgiving turkey shoot to raise funds for new shooting equipment. a turkey and ham shoot were also held for christmas. r.o.t.c. members of the club fired in the army william randolph hearst national rifle match and the national intercollegiate and interscholastic r.o.t.c. rifle matches. all club members went to berkeley to fire in the n.r.a. intercollegiate rifle matches and then the best shots flew to el paso, teas, to attend the southwest invitational meet. the club was host to the u. of c., university of s. f., and utah state during the season's competition. george won a second year award for the best shot of the group. max botz won the n.r.a. bronze club member's medal.

row 1: kim choy, bill becker, george schindler. row 2: capt mc nair, julius barndt, charles taylor gerald markowski, max botz

jane lewers, secretary, and
patti jefferson, vice-president

ski club

many privileges are offered to the ski club members. reduced rates on ski tows at mt. rose and squaw valley, as well as a discount on ski equipment, are available. the members have one outstanding duty; this is the successful staging of the winter carnival and this duty was fulfilled this year. a buffet dinner was held at mt. rose after the interfraternity ski meet for all ski club members.

john cowley, president

row 1: bill brown, joe abbott, john cowley, dave ryan, rex larsen, adamae gray, gail altenberg. row 2: john bruce harris, ann bergen, joan blake, patti jefferson, bob jepsen, brent aikin, peggy bell, dick thomas, ann boero, deane caffereta

university band

with the addition of 20 members this year, the university band took a more active part in student functions. i was there when prof. hickman led his group at rallies, during half-time at the football and basketball games, at concerts and when they marched in the homecoming and admission day parades. The high point of the year was a trip to chico where the band performed a drill at half-time. drum major for the year was dave condant. he was assisted by six majorettes and six flag twirlers.

row 1: robert jepsen, thaddeus hess, katherine meyer, james butler, shirley allen, barbara peterson, annette dickson, janet echegon, lois boyce, lola honey, beverly sue hug. row 2: wayne lytle, william edwards, patty champagne, james dunseath, clair earl, james bowler, robert pearson, victor cozzalio, richard morrill, raff mc donald, paul fox. row 3: fritz hertlein, eugene mills, edward davis, dan hulse, director hickman, dave connett

katherine myers, president

university singers

directed by professor theodore post, i was proud of our university singers this year as i thrilled to their voices at the presentation of the "messiah"; at the seniors' graduation on sunday; the spring concert held in the new gym and concerts given for the university women's faculty club and women's music club in yerington . . . katherine myer was this year's president, with maurice petre, vice president, and carol ann normandy, secretary-treasurer. a new group to be added this year was the mixed quartet of two men and two women.

professor theodore post, director

betty kling, gothic n

viola neill, gothic n

gothic n

row 1: e. yrueta, l. norton, b. gregory
row 2: m. nielsen, m. rulifson, d. lewers

wesley foundation

this organization, for students with methodist preference, had a very successful year under the leadership of president elsie shaver and director rev. ben rice. besides its regular sunday evening meetings, the group held two retreats at lake tahoe, picnics at pyramid lake and at bowers mansion, and its annual "meth pref" dinner and senior banquet. i gave them my support when they sent boxes of clothing to korean orphans, provided a needy family with a thanksgiving basket, and sponsored a booth at w. u. s. carnival.

elsie shaver, president

activities

registration

they wait and wait and wait!

more red tape

first come, first served

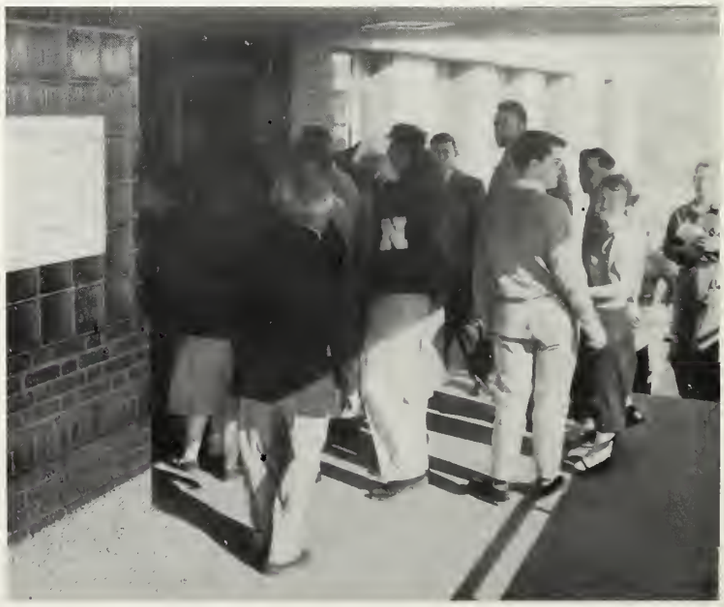

the crowd gathers round to hear the speakers of the evening

activities parade

perhaps the one time in the year when all my organizations get together in one main project is the activities parade that was held this year on september 23, as part of the orientation program. besides the many booths that lined the outsides of the gym floor to attract the new students and let them know what organizations are available for them to join, there was also entertainment. proc hug acted as master of ceremonies, with eddie aimoni playing his accordion, charles hicks singing two baritone solos, katherine meyers playing some songs on her violin, and felton hickman, bandmaster, directing a pep band. on the more serious side, lila bradshaw and orrin bachelor, heads of the women's and men's upperclass committees, explained some of the traditions that exist on campus; and presidents of the various service organizations described their own clubs.

"sign-up here"

hello-on-

marcia and jean are greeted by a couple of freshmen

hello-in-the-hill week, with the purpose of starting off the school year on an informal, friendly basis, was ushered in this year with a bang—or maybe a "toot" would be more appropriate. starting monday, september 22, with a roman "band" as background music, a proclamation was read to the students assembled at the gow hall for lunch. thus i heard the celebration started. that night, the hello-on-the-hill committee, armed with lots of white paint and some brushes, helped me paint appropriate signs on the various walks of the campus. the rest of the week i found a friendly atmosphere prevailing, with students wearing name cards and saying hello to all that they met on the campus.

and everybody had a good time

mel guerrera, master of ceremonies, with mr. hi (ross schindler) and miss hello (sugar reed)

the-hill

hello-on-hill stickers being sold after the assembly

the week was climaxed by a dance saturday night at the old gym. my students this year started something new when they chose a miss hello, sugar reid, and a mr. hi, ross schindler, to reign over their dance, proclaiming them the two most friendly students on campus the preceding week. mel brunetti and his band furnished music for the dancers. the man responsible for the success of this week was mel gurerra. his committee consisted of joe bugica, shirley kershner, doug byington, joanne menu, nancy west, edmund barrach, don wilkerson, joan foster, lura ward, vanna grant, john bruce harris, and don thompson. blue key also offered much assistance so that this feeling of friendliness would be so deeply impressed in the students' minds that they would carry it with them the rest of the semester.

george schindler (if you look close you can almost see him) giving a helpful "word" to the frosh

tinsel and stuff

pi phis and tri delts give out with a few christmas carols

scabbard and blade initiates help thetas decorate their tree

hillbilly version of christmas carols?

rushing, bean feed, etc.

one lump or two, asks leah gregory

burp (excuse, please)

theta chis said this plaque couldn't be stolen

flowers, punch, tril delts and prospects

"the royal family"

i saw the many rehearsals, last minute of memorizing the lines, the laughter, the tears that come when a scene didn't go right. then the night of the play i sat in the back row and was amused and thrilled to the royal family.

row 1: myrtle coates, marty young, maryanne norlan, joan miller, bill james. row 2: george evans, robert moran (sitting), julie stavros, roy whitacre, sue casey, warren young, robert ballard, ben crowell

"the people's lawyer"

the big bonanza week-end was highlighted by the tear-jerking production of "the people's lawyer," a seven-act melodrama. the interacts featured can-can girls which brightened this very sad story of villains and heroes.

reno fire department takes advantage of $.75 car wash

w. v. s. carnival

proc emotes fiery introduction of rudy vallee

burton and his birds big favorite at assembly

maryanne scores direct hit at s. a. e. booth

the day before

men's faculty club tries sex appeal to draw crowds

pi phi going down for the third time

lambda chis clean up for w. u. s.

ranch-home registration

finish at one of the quarter-horse races

aggie

chow table at aggie bar-b-q

cutting 'em out

dick reid handing out the beef

activities

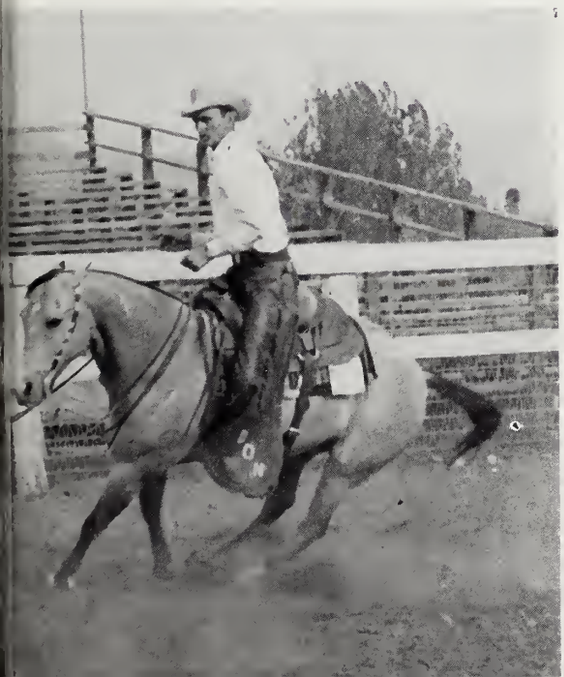

only the best

NO
ALLOWED

fraternity costume dances

all class period, they play and play, the night before the exam they pray and pray

last night at a party he drank his fill,
this morning he's using chlorophyll

guys and dolls

the girls are tough, the looks are rough
i'm tired of this old stuff
i can't get enough—sleep

the tri delt house isn't such a sober crew, study and play cards
isn't all they can do

these students came close to ire when five profs were asked to retire

football is great, can't be beat. things like this make "passing" a treat

a professor's life is the one for me, if i were assured of black m g

he tells her he's terrific, a wonder on the snow. but she's the one to retrieve him when he tumbles off the tow

spring is here at last. these students have lost the urge for class

departmental

chem students lost in a maze of test tubes
and assorted bottles

two double ee's caught in action (editor's note:
don't be taken in; this picture was posed)

civil engineers at their drawing boards
for the cameraman's benefit

shots

four young ladies busily drawing something with crayons

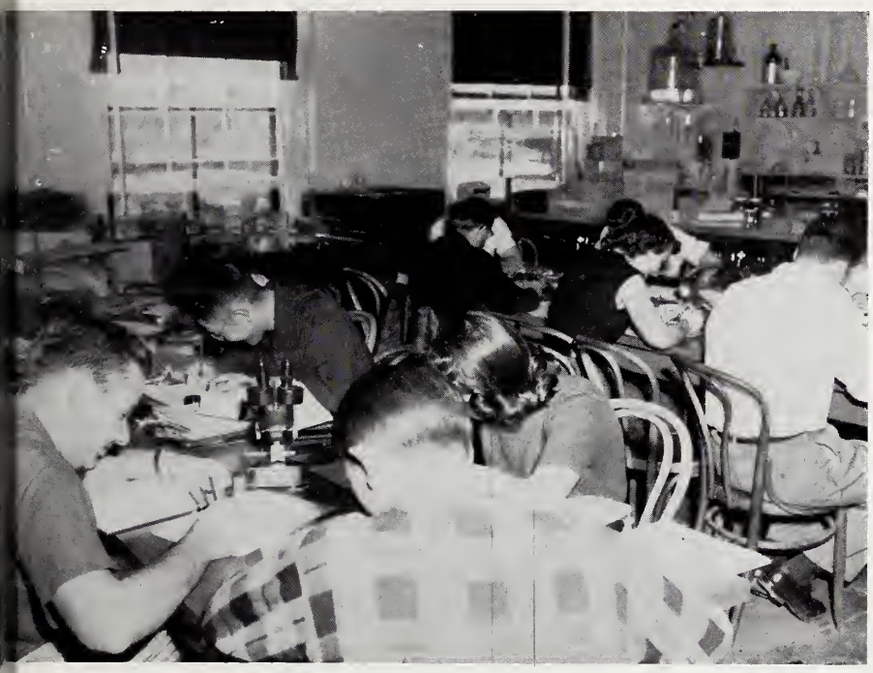

such industry (burned up four flashbulbs on this one)

journalism students "sweat out" a mid-semester

the big days

homecoming

one of the largest, brightest homecoming events to ever take place at the university got underway last november. i went downtown with the throngs to see the giant parade, complete with giant, air-filled balloons, floats and the r. o. t. c. marching outfit. i yelled myself hoarse as i sadly saw our football team to go down in defeat to fresno state by the score of 59–32. i danced at the open houses as the sorority girls tried to influence the males with their beautiful queen candidates. at the wolves frolic i rolled on the floors (or should i say aisles?) as lyle joy as the lover pyramus and frank shadrock, the fair thisbe, endured the difficulty of holding a tete-a-tete through a movable chink in the wall. i watched the tri-delts with their version of "life after graduation," walk off with the first place in the skits. the s.a.e. boys took top honors with their three caballeros. in the cross-country race i felt the sigma nus would come through in first place, and sure enough they did. one of the highlights of the entire affair was the crowning of beautiful gail altenburg as the 1952 homecoming queen.

dianne lewers, bob de ruff
left to right: john harris, mimi smith, joe bugica, jean wilton, dave buckman (chairman),
homecoming committee

gail altenburg, the stately queen of homecoming

homecoming

standing with the heavy crowds which turned out to witness this, the largest homecoming parade in history, i saw the a. t. o. men roll their steam roller along with the slogan "roll over fresno." the gamma phis had angels pleading to "heaven help fresno." a beautiful float of homecoming or bust was entered by the alumni association. the prize winning fraternity float was the revolving "n" of the sigma alpha epsilon house.

floats

a large skunk with the words "we'll skunk them," took first place for the tri-delts. a devil of a homecoming was the theme of the kappa alpha theta float which featured a large grinning devil. the phi phi octopus said "n'oc te-pus off of fresno." it was the theta chis who finally came through with a float telling of the feelings during homecoming, their theme was "all keyed up for homecoming."

theta house cttracts the men with live dolls

gail is officially crowned by mayor francis (tank) smith

some 6,000 students and alumni crowded into the stands with me to witness the annual homecoming tussle. although the wolf pack had played only three other game before this one this season, they showed themselves to be kids who knew how to play against a stronger team. at the beginning of the tilt, it appeared that nevada had the edge over the tough fresno bulldogs. nevada was one touchdown ahead in the first quarter, then the bulldogs cut loose in the form of larry willoughly and evened the score. after that fresno led throughout the game.

VOTE
FOR
MEDDLING
MEDDLIN
RIGHT DOWN
BACK THE LINE
ROLL
WITH
MEDDLIN

junior prom

junior prom candidates were: henry clark, nancy hartke, jim miller, nancy west, burt munson, barbara rohling, and jerry carstens

joan miller and floyd vice receive congratulations for being crowned king and queen of the junior prom

winter carnival

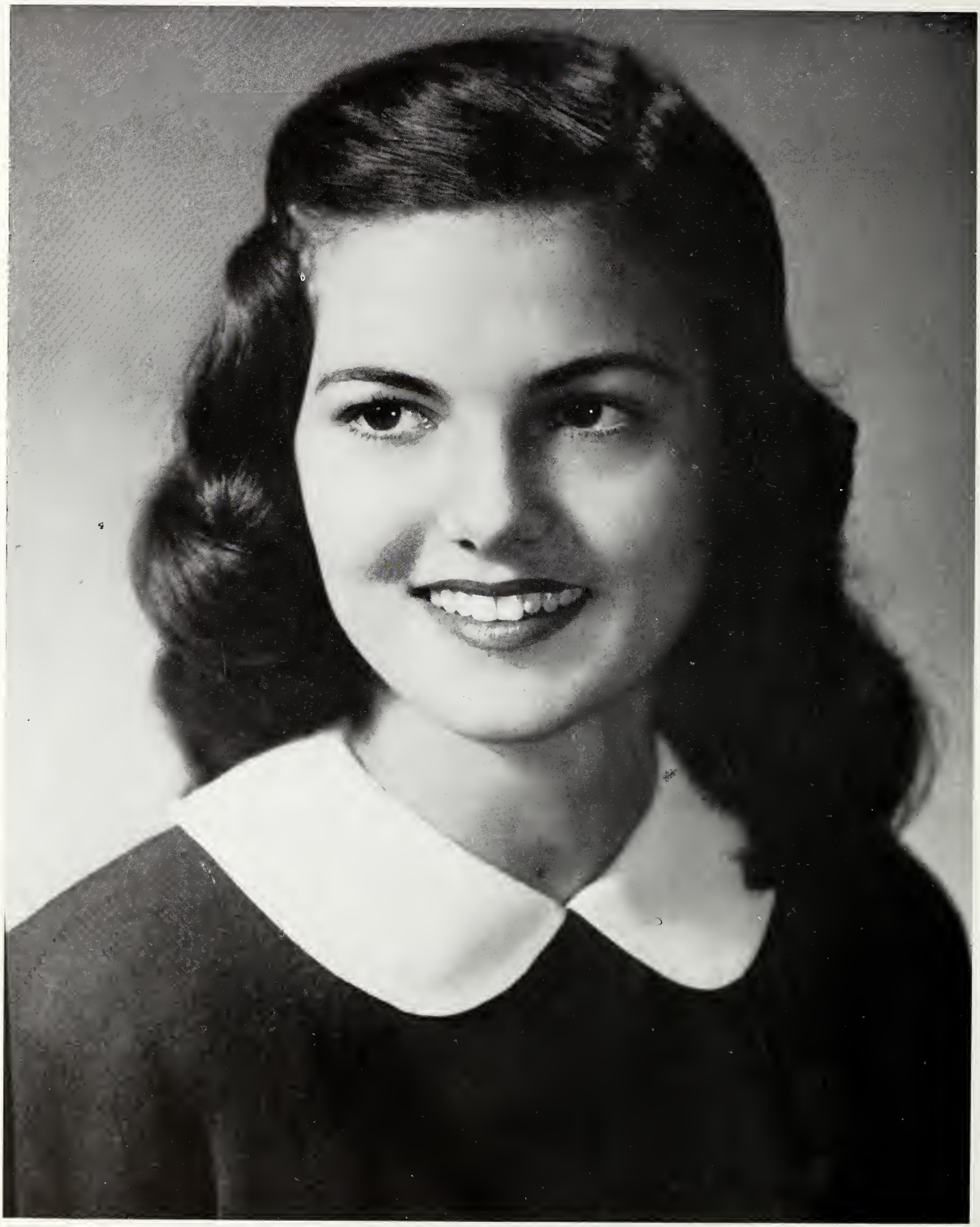

miss dorie wilson of c.o.p., winter carnival queen

winter carnival committee

row 1: bill brown, dave ryan, john cowley, brent aikin. row 2: joan blake, patti jefferson, peggy bell, gail altenburg, john bruce harris, janet van valey

a close-up of the dance

president stout draws the running order from brent's hat

prize-winning a. t. o. ski run

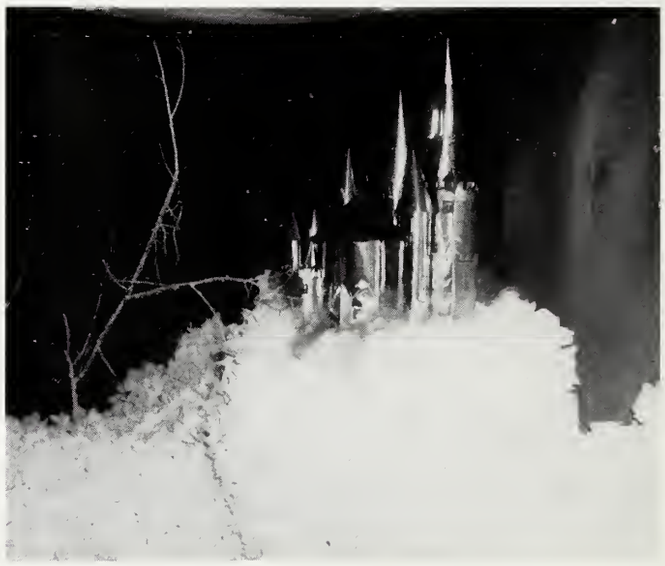

pi beta phi "out of this world" castle

phi sigma kappa ski inn

gamma phi beta "inside a ski chalet"

sorority winner delta delta delta ski heaven

ski jump with the theta chis

winter wonderland in the kappa alpha theta house

state of nevada snowbound was lambda chi alpha theme

exciting spectators with form and grace, mart lukane, washington (21), and allan ramsey, nevada (41), made fine showings in jumping contests

denver's marvin crawford takes to the air as he takes first place in the jump meet held at galena creek

bart prom, university of california's fast little speedster, on the slalom course

showing he's one of the reasons why washington rated so high in the meet is kirt brown at the carnival

leading the entire utah contingency and helping them place second is louis de ridder, who came from argentina to attend utah

martha oviatt

darlene lowry

jean wilton

beverly myles, queen of
big bonanza

big bonanza committee

left to right: mimi smith, rex cleary, james carlson, hazel johnson, beverly myles, evelyn nelson, milton sharp (chairman), earle dempsey, dorothy bell, barbara darrah, jim williams, procter hug

donald loveless, editor

arthur peterson, editor

artemisia staff

willard (red) esplin, business manager

janet van valey

john b. harris

jean wilton

editorial & business staff

lorraine meunier

barbara gregory

leanne norton

laura wood

marie nielsen

jackie spell

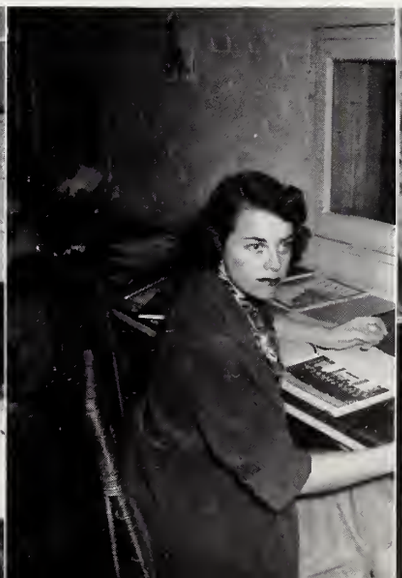

lee turner

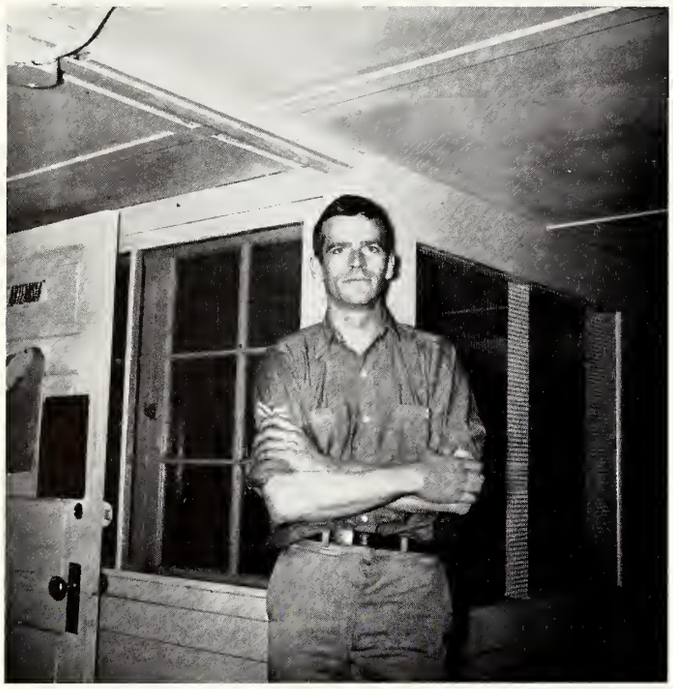

joseph abott editor

spade moran, columnist

u. of n. sagebrush

don swanson, business manager

marhta oviatt, associate editor

rosemary cochran

ann bergen

nancy johnson

staff

i have known the anxiety with which each issue of the u. of n. sagebrush is met by those who make it. i have seen the staff frantically writing and typing copy, hurriedly reading proof, and trying to write "heads" which will fit small spaces. then, too, i've felt the joy they have felt seeing the finished product on friday evenings. i've known the good fellowship and enjoyable times the staff has had on wednesday evenings when working together to make up the last-minute details and pleasure of the staff as it leaves late at night to head for the coffee after putting the paper to bed.

sue sutton

william eaton

sandra mitts

swan song

this year the artemisia staff has broken tradition. it has endeavored to give to you, the students, a completely new and different year book than presented to you before. we have streamlined and modernized it for you. by using all lower case for copy, full length colored pages, and by writing the copy in the first person, we have tried to make this book as different from those in the past as possible. every phase of college life, classes, organizations, social activities and the off-campus moments are put on review for you in a sincere desire to recall the memories of the 1952–1953 college year. no attempt has been made to look into the future or to look back into the past. most of the division pages are photographs of present scenes, the scenes of you this year. into the production of this book have gone laughter, tears, lost tempers—deadlines and all the pleasures and heartaches that go into the making of what we hope you will consider a book worthy of your college days. to the people on the staff who have hounded you for information, worried about the correct ways to spell all the names, and who sometimes had to be prodded into action, goes the editor's deep appreciation, for, without the full co-operation of all, each and every person, this could not have been possible.

senior histories
and
advertising section

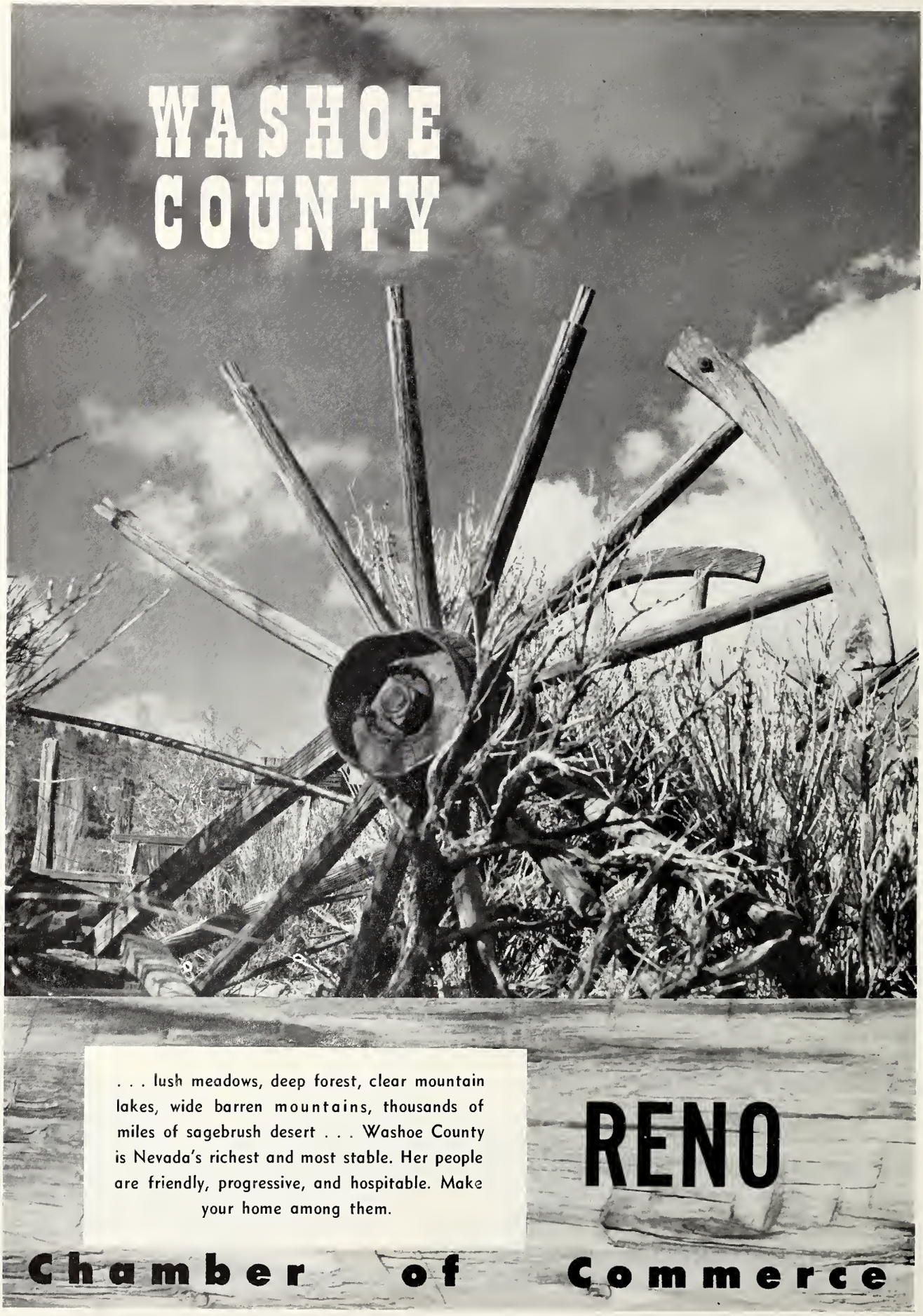
WASHOE
COUNTY
. . . lush meadows, deep forest, clear mountain lakes, wide barren mountains, thousands of miles of sagebrush desert . . . Washoe County is Nevada's richest and most stable. Her people are friendly, progressive, and hospitable. Make your home among them.
RENO
Chamber of Commerce

SENIOR HISTORIES...

•

ABBOTT, JOSEPH INGALLS, Boston, Mass.; Journalism; Sagebrush editor; Sigma Delta Chi; Coffin and Keys; Press Club.

ANDERSON, DAN, Lovelock; Electrical Engineering; Lambda Chi Alpha.

AIKIN, BRENT R., Healdsburg, Calif.; Business Administration; Theta Chi; Ski Club; Winter Carnival Chairman.

APLIN, BETTY HARRIS, Reno; History; Delta Delta Delta; Phi Alpha Theta.

APLIN, CHARLES M., Las Vegas; Physics; Sigma Nu; German Club.

ARLIN, ZANA EARL, Gardena, Calif.; Geological Engineering; Senator; Highlanders; Crucible Club.

ARNESON, DAVID A., Oakland, Calif.; Civil Engineering; A. S. C. E.; Football.

AVERY, LOUIS, Los Angeles, Calif.; Mining Engineering; Crucible Club.

BARRETT, ROBERT E., Reno; Psychology; Sigma Nu, pledge; Scabbard and Blade; Psi Chi, associate.

BARTO, ROBERT C., Baltimore, Maryland; Physics; Armanko Scholarship in Physics.

BASSEMIER, SALLY, Sparks; Education; Delta Delta Delta; Freshman Class Committee; Phi Alpha Theta; Newman Club; Corps of Sponsors; Ski Club; W.R.A. Riding.

BECKER, WILLIAM E., Reno; Business Administration; Sigma Alpha Epsilon; Rifle Club.

BELL, PEGGY, Las Vegas; Education; Gamma Phi Beta; Sagens; Ski Club; Y. W. C. A.; W. R. A.

BELONGIE, EUGENE, Twenty-Nine Palms, Calif.; Civil Engineering; Theta Chi; A. S. C. E.

RIVERSIDE CANDY SHOP

"RENO'S FINEST CANDY STORE"

Lobby Riverside Hotel — Reno, Nevada

★

Cigars — Candies — Magazines

Tobacco Products

SOUTHWORTH'S

247 North Virginia Street — Reno, Nevada

Reno Advertisers

Bonded Member of Florist Telegraph Delivery Association

EDDY FLORAL COMPANY

and

RIVERSIDE FLORAL SHOP

"WE GROW OUR OWN"

25 West Second Street — Reno 2-7027

25 South Virginia Street — Reno 2-1134

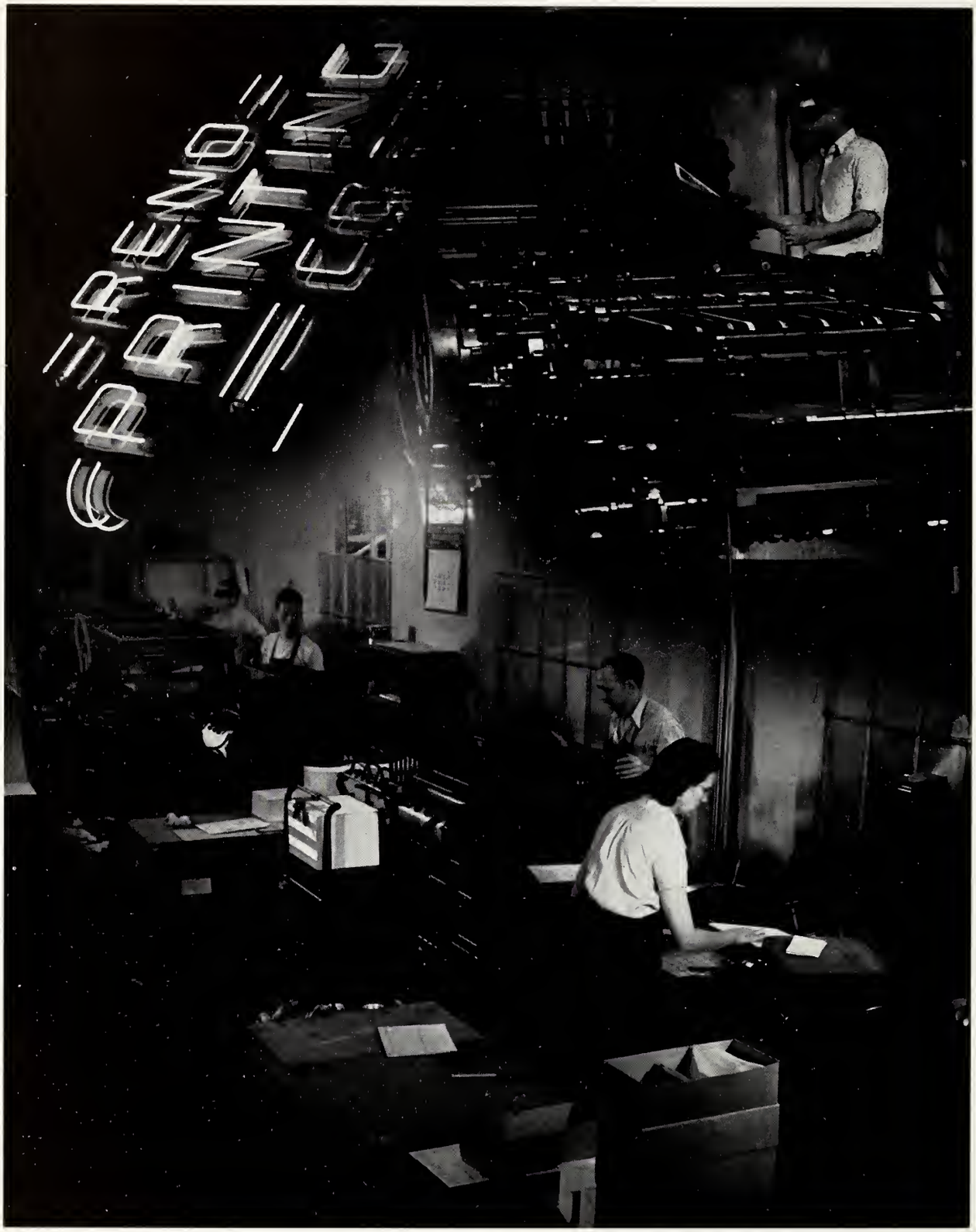

RENO PRINTING COMPANY

PRINTERS • PUBLISHERS

BINDING • RULING • ENGRAVING

Telephone 2-2133

124 North Center Street

Reno, Nevada

RENO FURNITURE CO.
"Your Home Should Come First"

★

Telephone 2-3496
432 North Virginia Street Reno, Nevada

Gordon B. HARRIS INSURANCE

42 East First Street Telephone 3-4567

COLBRANDT'S
FLAMINGO CLUB

Your Favorite Drink Served
in the
Beautiful Flamingo Lounge

Meet Me at
Colbrandt's
at 4

142 North Virginia Reno, Nevada Phone 3-3931

Your Favorite Drinks and Meals at
Reasonable Prices

BECKER'S
BAR AND CAFE
George Mross - Jean Sewell

34 West Commercial Row Reno, Nevada

FINE PHOTO
ENGRAVING

All photographs and artwork reproduced in this yearbook are printed from engravings made in Reno by our firm. We feel that our work speaks for itself. It is produced by an exceptionally well trained staff, in a modern, and completely equipped engraving plant.

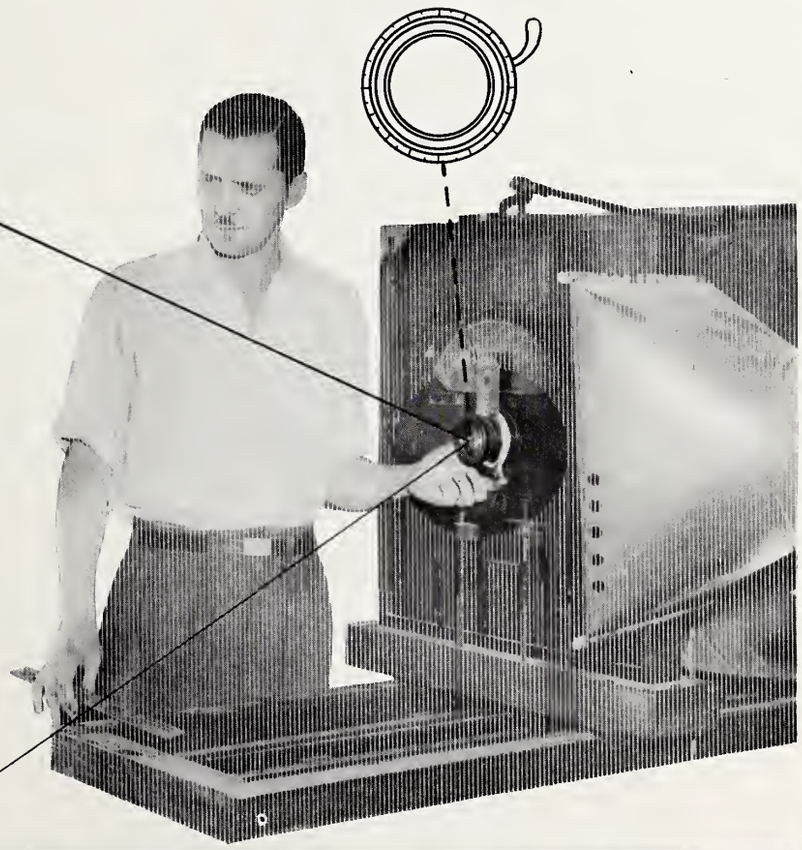

NEVADA ENGRAVING CO.

ALL CLASSES OF LAUNDRY SERVICE

SIERRA LAUNDRY

ONE-DAY SPECIAL SERVICE

★

Phone 2-4325

21 East Plaza — Reno, Nevada

For Your Furniture

it's

HOME furniture INCORPORATED

Sierra at First in Reno
and Our THRIFT MART in Sparks

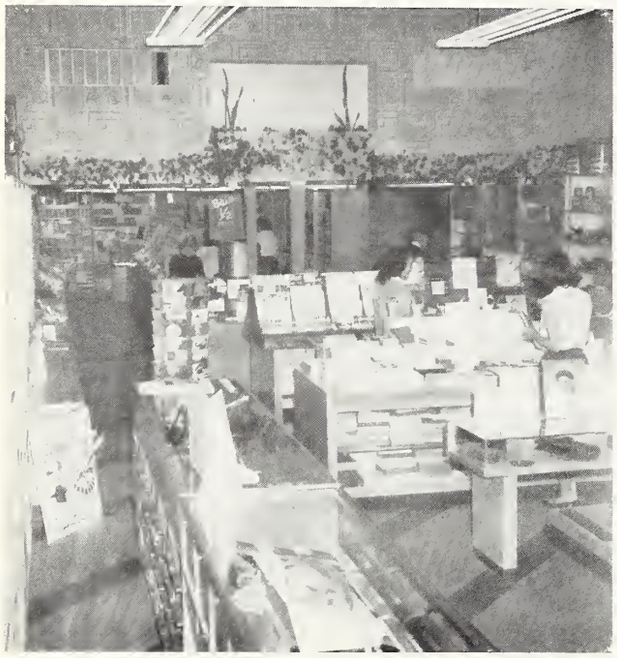

Campus students find all necessary school supplies
at Marrill and Machabee.

MORRILL AND MACHABEE

Office Supplies • Stationery

OFFICE FURNITURE

15 North Virginia Street — Reno, Nevada

Mount Rose Sporting Goods

134 W. Second St. Phone 3-5717

RENO, NEVADA

★

Complete Lines
of . . .

HUNTING
FISHING
SKIING
ATHLETIC
EQUIPMENT

YOUR SKIING HEADQUARTERS

★

Drop in and See

KEN YORK — SONNY BURKE — ERNIE YORK

For CLEANING at ITS BEST

. . . Delivery Service . . .

"MAC" The Cleaner

★

Telephone 2-2414

356½ West Street — Reno, Nevada

AN INDEPENDENT NEWSPAPER

NEVADA STATE NEWS

Published by
The Dickerson Printing Company

★

Telephone 2-2315

323 North Sierra Street — Reno, Nevada

SENIOR HISTORIES...

•

BENNA, BRUNO, Reno; Physical Education; Phi Sigma Kappa; Basketball.

BENSON, JOHN W., Murphy's, Calif.; Chemistry-Zoology; Delta Sigma Phi; Chemistry Club; Ski Club.

BIALE, CLAIRE, Eureka; Education; University Singers.

BRADSHAW, LILA, Reno; General Elementary Education; Delta Delta Delta; Women's Upperclass Committee, chairman; A. W. S. Council; A. W. S. Executive Board; Y. W. C. A.; Corps of Sponsors.

BROOKE, JAMES R., Sparks; History; Sigma Nu; Senator; Phi Alpha Theta; Sundowners.

BROWN, BRUCE LAWRIE, San Fernando, Calif.; Civil Engineering; A. S. C. E.

BROWN, GENE H., Hortense, Georgia; Business Administration; Sigma Alpha Epsilon; Senator; Phi Alpha Theta; Ski Club; Football.

BUCKMAN, DAVID LEE, Reno; Business Administration; Alpha Tau Omega; Senator; Block N; Blue Key; Scabbard and Blade; Sundowners; Basketball; Homecoming Chairman; Who's Who.

BUGICA, JOE, Sparks; Chemistry-Zoology; Alpha Tau Omega; Alpha Epsilon Delta, president; Phi Alpha Theta; Sundowners; Sagers; Coffin and Key; Blue Key, president; Who's Who; Chemistry Club; German Club; Ski Club; Boxing; Freshman, Sophomore, Senior Class Committee; Chairman of High School Student Body Convention.

BURNETT, WALLACE, Fairbanks, Alaska; Business Administration; Sigma Alpha Epsilon, president; Scabbard and Blade; Sundowners; Basketball.

CARPENTER, PHYLLIS, Ely; Business Administration; Senate; Phi Kappa Phi; Cap and Scroll; Sagens; Smith Scholarship; Spanish Club; Newman Club; A. W. S. Council; A. W. S. Executive Board; President Artemisia Hall; Who's Who.

BUYERS OF NEVADA LIVESTOCK

H. MOFFAT CO.

Packers

★

Room 305
First National Bank Building Reno, Nevada

WAYNE C. HINCKLEY

Distributor
TIDEWATER ASSOCIATED OIL CO.

FEDERAL TIRES

Reno, Nevada

Everyone's Lookin' in to See What's Doing in the New

WOLF DEN

North Virginia and East Ninth Streets - Reno, Nevada

Gold Room

the finest food at any hour

ENTERTAINMENT AROUND THE CLOCK

three floor shows nightly

HOTEL GOLDEN - BANK CLUB IN RENO BILL GRAHAM Managing Director

►It has long been recognized that an education which does not provide for an intelligent understanding of religion is incomplete . . .

★

NEVADA BANK OF COMMERCE

Branches:
Reno - Elko - Battle Mountain
Austin - Pioche

Member Federal Deposit Insurance Corp. - Member Federal Reserve System

GASOLINE OIL LUBRICATION

NEVADA'S RECAPPERS

RISSONE'S

Parts and Automotive Accessories
Batteries and Seat Covers
FISK TIRES

Phone 2-9409
11 East Fourth Street

Phone 3-5422
141 West Fourth Street

Headquarters for Pendleton Woolens, Stetson Hats
Levis - Lees

PARKER'S
Established 1919

★

200 North Center Street Reno, Nevada

Best Wishes To

University of Nevada Graduates

from

Reno Motor Car Dealers Association

CONSISTING OF THE FOLLOWING AUTHORIZED NEW CAR DEALERS:

SEEVERS' PACKARD, INC.
300 South Virginia Street
PACKARD

WAGER MOTOR COMPANY
330 South Virginia Street
DE SOTO - PLYMOUTH

HERRMANN & WILSON, INC.
100 Island Avenue
CHRYSLER - PLYMOUTH

JOHNSON CHEVROLET COMPANY
221 South Virginia Street
CHEVROLET

RENO MOTORS, INC.
515 South Virginia Street
LINCOLN - MERCURY

NEVADA CAR COMPANY
41 West Fourth Street
STUDEBAKER

NEVADA TRUCK SALES
712 East Fourth Street
G. M. C.

RICHARDSON-LOVELOCK, INC.
35 East Fourth Street
FORD

SCOTT MOTOR COMPANY
308 South Sierra Street
BUICK - CADILLAC

GRITTON EQUIPMENT COMPANY
545 East Fourth Street
WILLYS - HUDSON

WALDREN MOTOR COMPANY
227 South Virginia Street
OLDSMOBILE

WINKEL MOTORS
75 Ryland Street
PONTIAC

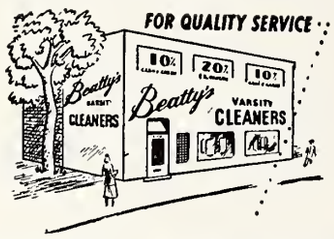

BEATTY CLEANERS

SPECIAL SERVICE TO STUDENTS

629 North Virginia Street Reno, Nevada

In Reno It's the . . .

HOTEL EL CORTEZ

Moderate Rates • Maximum Comfort

BANQUET, DINNER AND DANCING
ACCOMMODATION

★

For Reservations Telephone 2-9161

TOSCANO HOTEL AND BAR

Choice of
Domestic and Imported Wines and Liquors

EXCELLENT ITALIAN DINNERS

Cater to Parties and Banquets

Telephone 3-6461

238 Lake Street Reno, Nevada

We're Proud to Have Served
U. of N. Students and Graduates
For Nearly 20 Years . . .

Hallons

Telephone 2-3763

11 West Second Street Reno, Nevada

THE CAMERA

Your School Photographer

WE PHOTOGRAPH EVERYTHING — ANYWHERE

Portraiture
Weddings
Candids
Banquets
Children
Identification
Copying
Postcards
Panoramas
Murals
Colors

Studio Hours—9:00 A.M. to 5:00 P.M.
Other Hours by Appointment

Telephone Reno 3-8382

129 North Virginia Street Reno, Nevada

When it comes to sports equipment, Sears has it.

SEARS ROEBUCK AND COMPANY

YOUR FRIENDLY DEPARTMENT STORE

215 North Sierra Street Reno, Nevada Telephone 2-3467

Students appreciate the A.S.U.N. Book Store far having the best in school supplies and for giving quick, courteous service.

A.S.U.N. BOOK STORE

"The Friendly Baak Stare Nearest the Campus"

Stationery - Fountoin Pens - Engineering Supplies - Zoology Equipment
University ond Technical Books

20 East Ninth Street Telephone 2-5081

"THE FAVORITE MEETING PLACE"

LITTLE WALDORF

RENO, NEVADA

★

Lance - John - Bruno - Fred - Swede

Compliments of . . .

CREST THEATRE

THE PLACE TO GO

★

Telephone 2-2418

35 West Second Street Reno, Nevada

Velvet
ICE CREAM CO.
AND
DAIRY PRODUCTS

★

Post Office Box 2163 Reno, Nevada

Quality Work for Fifty-two Years

Quality Dry Cleaning for Your
Campus Togs

RENO LAUNDRY AND DRY CLEANING

10% OFF
CASH-AND-CARRY

Telephone 2-9479 205 East Plaza

Compliments of . . .

HARRY'S BUSINESS MACHINES
INCORPORATED

BUSINESS MACHINES
ELECTRICAL APPLIANCES
Harry S. Foote, Manager

323 West Street Reno, Nevada

THE
SECURITY NATIONAL BANK
OF RENO

★

"The Only National Bank in Washoe County
Owned and Controlled by Nevadans"

★

10 West Second Street Reno, Nevada

Zenith Radios Frigidaire Giftware

NEVADA MACHINERY & ELECTRIC CO.

★

Telephone 3-3601
121 North Virginia Street Reno, Nevada

Nevada's Only Complete Letterpress and Lithographic
Printing Service

SILVER STATE PRESS

★

Telephone 3-5163
160 North Center Street Reno, Nevada

Featuring a Wide Variety of the Finest Groceries, Meats
and Delicatessen

CALIFORNIA MARKET

★

2 Doors North of the
Little Waldorf Reno, Nevada

CANNAN'S
DRUG and FLORAL CO.
CLYDE CANNAN
14 W. COMMERCIAL ROW-RENO, NEVADA

RENO NEWSPAPERS, INC.
PUBLISHERS

RENO EVENING GAZETTE
"Nevada's Greatest Newspaper"

NEVADA STATE JOURNAL
"Nevada's Largest Morning and Sunday Newspaper"

SUNSHINE LAUNDRY Is a GOOD Laundry

SUNSHINE LAUNDRY & CLEANERS

★

Telephone 2-3421

440 East Second Street Reno, Nevada

WASHOE TITLE INSURANCE COMPANY

TITLE INSURANCE and ESCROWS

Complete Title Insurance in Twelve Northern Nevada Counties

27 East First Street Reno,Nevada

CONGRATULATIONS
to the
GRADUATING CLASS
of
1953

Something to remember!

A. Carlisle & Company wishes to take this occasion to wish the utmost success in all your endeavors. It has been our good fortune to serve many former graduates from your Alma Mater and, should the occasion arise, you'll find us ready, willing and very able to cater to your needs whether business or private. Along with all your other friends, we offer our congratulations.

A. CARLISLE & COMPANY OF NEVADA

Stationers · Printers · Engineering Supplies

131 North Virginia Street Telephone 3-4195 Reno, Nevada

OVERLAND HOTEL

W. B. SHAW, Manager

Students and Parents Welcome

Comfortable Rooms at Reasonable Rates

READY MIX

ONE CALL . . . For All of Your CONCRETE and BUILDING SUPPLIES

3-7106

Morrill Avenue at Truckee River — Reno, Nevada

Plumbing - Heating - Refrigeration
Sales - Service

SAVAGE & SON INC.

Telephone 3-4193

628 South Virginia Street — Reno, Nevada

Auto Glass — Steel and Aluminum Sash

ALPINE GLASS COMPANY

GLASS OF ALL KINDS

Telephone 3-7631

324 East Fourth Street — Reno, Nevada

Largest Stock of Fine Watches, Diamond and Silverware in Nevada

R. HERZ & BRO.

INCORPORATED

Jewelers

Serving the University Since 1885

Telephone 2-7841

237 North Virginia Street — Reno, Nevada

GENSLER-LEE DIAMOND SPECIALISTS

Diamond Rings . . .

Diamond Watches . . .

See the smart new styles at any of the Gensler-Lee stores all over California. No money down. Take a full year to pay.

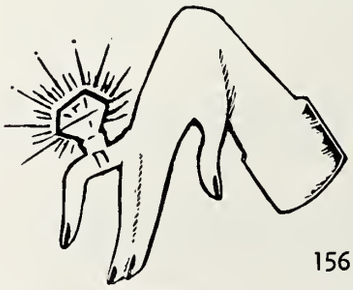

156 N. Virginia, Reno

THE FAMOUS WINE HOUSE

Francavich Bros.

★

Specializing in Grain-Fed Colored Fried Chicken and Manteca Fed Beef

OPEN DAY AND NIGHT

★

Telephone 3-5821

18 East Commercial Row — Reno, Nevada

FIRST WITH THE LATEST

for Discriminating Men, Women and Children

"Look at Your Shoes—Everyone Else Does"

KARL'S
RENO FAMILY SHOE STORE

Featuring Nationally Advertised Footwear

Reno Owned and Operated

Telephone 2-1201 — 144 North Sierra Street

EVERYTHING IN STEEL OR IRON

FABRICATED ORNAMENTAL IRON WORK

Steel Fabricators and Erectors

Reinforcing Steel - Paint

★

MARTIN IRON WORKS

Telephone 2-9491

530 East Fourth Street — Reno, Nevada

HARDWARE - HOUSEWARE

POWER TOOLS

RENO MERCANTILE

SIERRA AT COMMERCIAL ROW — PHONE 2-3454

SPORTING GOODS . . .

. . . FULLER PAINTS

MISS RUTH EACHES, Pi Beta Phi

AUSTIN FOX STUDIO

"FOREMOST IN THE WEST"

•

Photographers to

Sororities · Fraternities

Graduates

School Organizations

•

217 North Virginia Street — Reno, Nevada

Featuring a wide selection of books, gifts, greeting cards, and school supplies, Armanko's remains a favorite stop for Nevada students.

ARMANKO'S STATIONERY COMPANY

152 North Virginia Street Reno, Nevada

SANTA FE HOTEL

We Cater to University Banquets and Parties

THE BEST IN
FRENCH-BASQUE DINNERS

235 Lake Street - Phone 3-5682 - Reno, Nevada

Congratulations to the Class of 1953

MAGIC CLEANERS

CLEANING - PRESSING - REPAIRING

★

Telephone 2-1267

California at Virginia Reno, Nevada

The World's High Sign for Refreshment

"Take a Little Minute for a Big Pause"

ENJOY

Coca-Cola

In Sterilized Bottles

"AROUND THE CORNER FROM ANYWHERE"

SHOSHONE COCA-COLA BOTTLING CO.

RENO

Complete Lines of Power Tools

Paints - Hand Tools - Garden Supplies
Builders' Hardware

COMMERCIAL HARDWARE

Phones 3-7131 or 2-8678

TWO STORES TO SERVE YOU

24 West Commercial Row — 500 East Fourth Street

Quality Shoes for
The Entire Family . . .

SUNDERLAND'S SHOE STORE

Telephone 3-5662

219 North Virginia Street — Reno, Nevada

Bendix Home Laundry Equipment
KELVINATOR REFRIGERATORS

Household and Commercial

SILVER STATE APPLIANCE COMPANY

ELECTRIC RANGES - R. C. A. RADIOS

Telephone 2-3582

423 North Virginia Street — Reno, Nevada

Free Delivery — Free Delivery

HALE'S DRUG STORES

RENO

47 East Second Street ..... Telephone 3-4311
100 West Second Street ..... Telephone 2-9431
South Virginia and Linden Streets ..... Telephone 2-6852
801 West Fourth Street ..... Telephone 2-6943
601 North Virginia Street ..... Telephone 2-9129

SPARKS

820 "B" Street ..... Telephone 5-8361

AGED LONGER

SIERRA BEER

A FAVORITE WITH NEVADA GRADS FOR NEARLY 50 YEARS!

★

RENO BREWING COMPANY

Reno's New HOTEL MAPES

Whether it's a House Formal . . . a Class Dance . . . or a super-important date . . . Hotel Mapes is the place! Located in the heart of downtown Reno . . . owned and operated by University of Nevada graduates. It's the place for visiting parents to stay . . . and headquarters in Reno for Old Grads of every vintage.

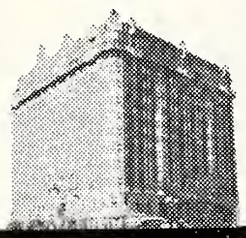

CHARLES W. MAPES, JR.
OWNER

ISBELL CONSTRUCTION COMPANY

GRADING AND PAVING CONTRACTORS

Post Office Box 2351 Reno, Nevada

CONGRATULATIONS TO THE CLASS OF 1953

KWRN

(ABC FOR RENO)

Baldwin Pianos Hammond Organs

Conn Band Instruments

EMPORIUM OF MUSIC

"EVERYTHING IN MUSIC"

★

Telephone 3-3452

214 North Sierra Street Reno, Nevada

C. J. McDonald J. G. Dunseath

DUNSEATH KEY COMPANY

★

Telephone 3-4372

24 West Douglas Alley Reno, Nevada

Beautiful Footwear · Handbags · Hosiery

Known for Outstanding Collegiate Styles

REEVES SHOE STORE

The Store of "Friendly" Footwear

Phone 3-6865

44 West Second Street Reno, Nevada

RENO AND SPARKS SPONSORS

M. A. Austin
Morgan Auglin
Edgar Epstein
Edward Fratis
I. H. Robinson
E. P. Carville
Hyatt C. Clark
Emanuel Berger
B. R. Hewins
Alan Bible
Bert Goodwater
Lester J. Hilp
Edward G. Williams
Penna Hart
Hans Lohse
Melvin E. Jepson
A. D. Jensen
Clel Giorgetta
[illegible]

SIERRA PACIFIC POWER COMPANY

Shopping at Sewell's you'll find is a Western tradition. Ask your mother, ask your grandmother. Maybe they knew us when we first started in Tuscarora, Nevada. We've expanded, we've modernized . . . but we have never outgrown the kind of personal attention to your shopping needs that's made us a family friends since 1897.

Most of us who serve you at Sewell's were born and raised right here in the West. That helps to know what you like to buy, how you like to eat. We know the kind of seasoning you want for those barbecues, the fine but not fancy foods that make for economical good eating every day of the week.

You'll find at Sewell's all the fixings for your famous Western cooking. But we're not content merely to sell them to you . . . no, ma'am! We insist upon "Serving them up" with a warm greeting, a welcoming smile that is Western hospitality at its best.

Sincerely,

SEWELL'S

430 North Sierra St., Reno, Nevada

Sparks, Nevada Winnemucca, Nevada Elko, Nevada

A UNIVERSITY WITH THE SPIRIT OF A SMALL COLLEGE

★ Intimate Student Faculty Relationship

★ High Standards of Scholarship

★ Democratic Student Life

★ Rich Cultural Environment

THE UNIVERSITY OF NEVADA

ENGINEERING
- Mechanical
- Metallurgical
- Gealagical
- Electrical
- Civil

MACKAY SCHOOL OF MINES
- Mining
- Metallurgy
- Gealagy

EXTENSION COURSES
- A variety af subjects

ARTS AND SCIENCE
- Liberal Arts
- Business
- Chemistry
- Educatian
- Jaurnalism
- Sacial Wark
- Wild Life Management
- Premedical
- Predental
- Prenursing
- Prelegal
- Premedical Technalagy

AGRICULTURE
- Agricultural Ecanamics
- Animal Husbandry
- Plant Industry
- Agricultural Educatian
- General Agriculture
- Hame Ecanamics Educatian
- Faads and Nutritian
- General Hame Ecanamics

1953 SUMMER SCHOOL
- First Sessian . . . . . June 13 - July 17
- Secand Sessian . . . . . July 18 - Aug. 21

1953 FALL SEMESTER
- September 16

1954 SPRING SEMESTER
- February 3

For Further Information Write

DIRECTOR OF ADMISSIONS, UNIVERSITY OF NEVADA, RENO

★

► Your Artemisia advertisers offer you the finest of products and services.

► Remember their names and seek their services whenever you buy.

★

Oldest Grocery in Reno-Sparks Area and the Most Popular

BAKER'S THRIFTY FOOD MARKET

Telephone 5-8331

922 B Street — Sparks, Nevada

★

Norge and Maytag Appliances — Hoover Vacuums
Dupont Paints

SPARKS FURNITURE

"NOTHING BUT THE BEST"

Telephone 5-8314

846 B Street — Sparks, Nevada

We Cater to the Younger Set . . . So Come On Out, You University Students!

THE SPARKS BOWLARIUM

Newest . . . Most Modern
Finest Bowling Establishment in Nevada

LES OPPIO, Manager

Fountain - Sandwiches - Five Billiard Tables

HANSON'S FOOD MARKET . . .

★

1222 B Street - Telephone 5-8322
Sparks, Nevada

FOR YOUR COCKTAIL PLEASURE . . .

THE ELBOW ROOM

SERVING THE FAMOUS "BOWLERS' PUNCH"
Prepared by Your Favorite Hosts
"Moose" and Joe Puccinelli

HIGHWAY U.S. 40 BETWEEN RENO AND SPARKS

SENIOR HISTORIES...

•

CHIN, W. TUCK, Columbus, Ohio; Business Administration.

COATES, DOROTHY, Reno; Education; Pi Beta Phi; Y. W. C. A.; Ski Club.

CONOVER, EUGENE, Citrus Heights, Calif.; Philosophy.

COOPER, WILLIAM J., Reno; Physical Education; Alpha Tau Omega; Basketball; Football.

COWLEY, JOHN, South Strafford, Vermont; Physical Education; Theta Chi; Ski Club, president; Ski Team; Football.

CRISTANI, BETTY, Sparks; Business Administration; Gamma Phi Beta.

CROWELL, JACK I., Beatty; Mining Engineering; Alpha Tau Omega, president; Sigma Tau; Kennecott Copper Corp. Scholarship; Crucible Club; Phi Kappa Phi.

CUMMINS, ROBERTA JEAN, Henderson; Sociology; Senator; Sagens; Campus Players.

CUTTER, CAROL, Oakland, Calif.; Education.

DAILY, FLORENCE, Reno; Elementary Education; W. R. A.

DALBEY, JAMES DWIGHT, Fallon; Chemistry.

DELESANDRO, DOMINIC, Reno; Physical Education; Sigma Alpha Epsilon; Sundowners; Beam Scholarship.

DEMPSEY, EARLE, Reno; Mining Engineering; Phi Sigma Kappa; Senator; Sigma Tau; Blue Key; Scabbard and Blade; Sundowners; Coffin and Key; Crucible Club; Associated Engineers; Tumbling; Who's Who.

DE RUFF, ROBERT LEE, Reno; Civil Engineering; Sigma Alpha Epsilon, president; Blue Key; Coffin and Keys; Sundowners; Block N; Sigma Delta Psi; A. S. C. E.; Panawallis; Ski Club; Boxing; Track; Interfraternity Council.

NEVADA'S CONGRESSMEN

Clifton Young
member of Congress,

Geo W Malone

Pat McCarran

Sparks Advertisers

Fountain — Sporting Goods

HILP'S DRUG STORE
"QUALITY DRUGGIST"
938 B Street — Sparks, Nevada

WALDORF COCKTAIL LOUNGE
"WHERE FRIENDS MEET"
934 B Street — Sparks, Nevada

Telephone 5-8336
PETERSON'S DRUG STORE
Prescriptions Carefully Compounded
1136 B Street — Sparks, Nevada

Telephone 5-8526
SPROUSE REITZ, INC.
1132 B Street — Sparks, Nevada

Telephone 5-8601
ZUNDEL'S GARAGE
1106 B Street — Sparks, Nevada

Coal - Wood - Fuel Oil

NORRIS FUEL CO.

★

Telephone 5-2433
321 South Seventeenth Street — Sparks, Nevada

Picture by WALTER MULCAHY

VIRGINIA CITY . . . Home of the fabulous Comstock era with all of its colors and brilliance. Today it is a Mecca for tourists and a favorite recreation center of Nevadans.

PAT'S BRASS RAIL

BUCKET OF BLOOD

THE COMSTOCK HOUSE

SAWDUST CORNER CAFE

FAMOUS OLD CRYSTAL BAR

SAZARAC

DELTA SALOON

TERRITORIAL ENTERPRISE

MOLINELLI HOTEL

TOTEM POLE TRADING POST

Carson City

I wish you luck, but make it your own luck.
—Tim

★

OLD CORNER

517 North Carson Street Carson City, Nevada

Insurance Real Estate

E. W. MILLER & SON

"ED" "BUD"

★

Phone 138 or 149

511 North Carson Street Carson City, Nevada

WILBUR'S MEN'S SHOP

MERCURY CLEANERS

CHARLES MARRIAGE
INSURANCE

CARSON JEWELRY

KITZMEYER'S DRUG STORE

CARSON SMOKE SHOP

VICTORY CLUB

MEYER'S HARDWARE

THE DUTCH MILL

AUSTIN MARKET

PAUL LAXALT

GAS APPLIANCE—SALES and SERVICE

Serving Washoe Valley, Virginia City, Dayton and Carson Valley

CARSON NU-GAS

George Gottschalk, Manager

Phone 162-R or 792

Winnie's Lane Carson City, Nevada

Kay Johnson Ken Johnson

OPEN TWENTY-FOUR HOURS A DAY

SENATOR COFFEE SHOP

Across the Street From the Capitol
Carson City, Nevada

Specializing in Chinese Foods

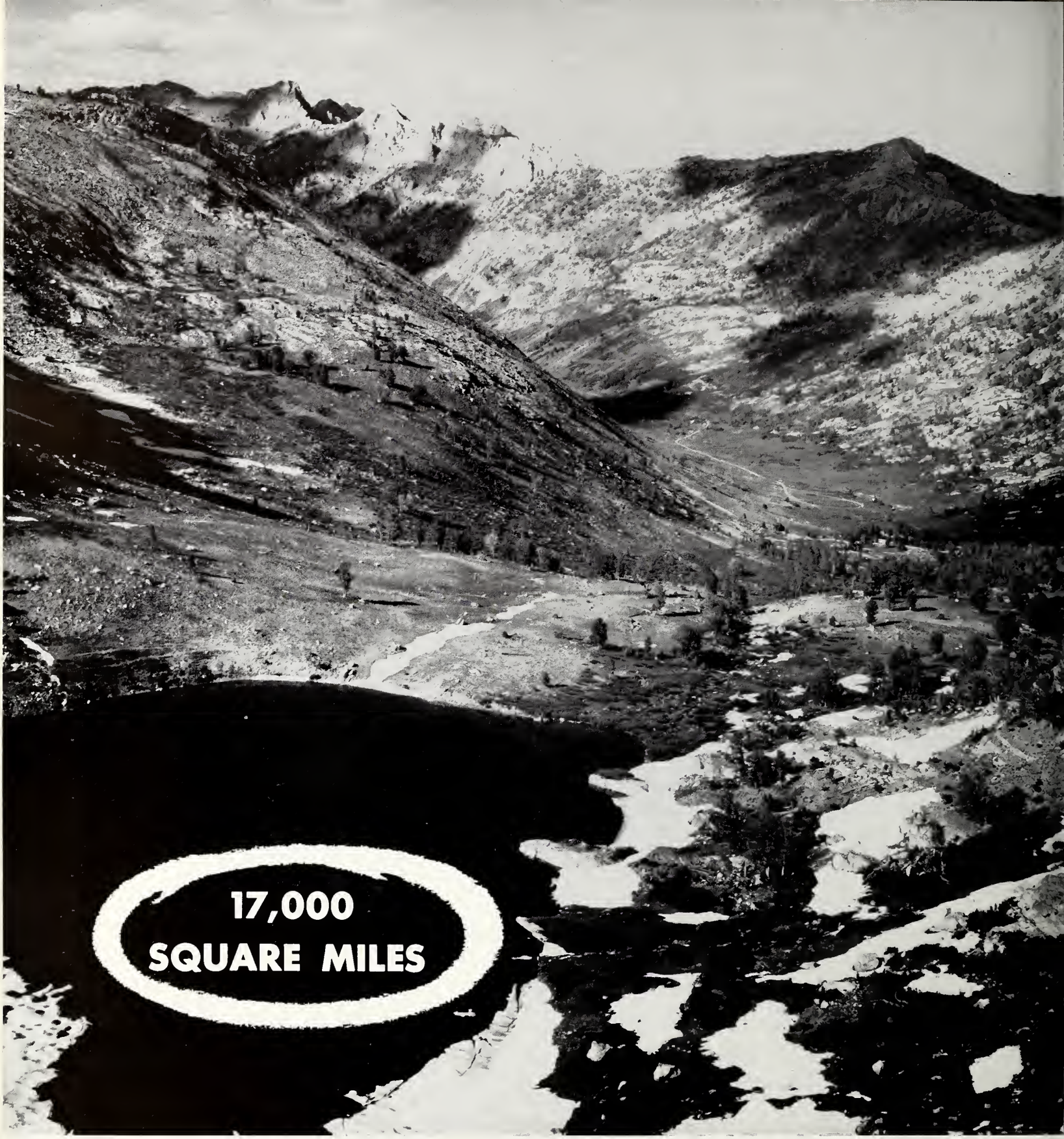

ELKO COUNTY

This fabulous land that is Elko County offers unlimited opportunities for recreation. Whether you crave active sports such as riding, hunting, skeet shooting, golfing, tennis, and fishing—or merely some lazy afternoons in the sun, or viewing the scenic wonders—you'll find excellent facilities at your disposal. Come linger awhile in friendliness.

Elko Advertisers

Diamonds - Watches - Jewelry

COX JEWELRY
514 Commecial Row
Elko, Nevada

★

Watch Repairing Our Specialty

COMPLIMENTS OF

ELKO AUTOMOBILE DEALERS ASSOCIATION

Hardware Implements

A. W. HESSON CO.
600 Commercial Row
Elko, Nevada

★

Wholesale Automotive Supplies

COMMERCIAL HOTEL

Commercial Hotel RANCHINN

Slap your Brand on Our Register

CRUMLEY HOTELS
ELKO, NEVADA

NEWT CRUMLEY '32

Commercial Hotel RANCHINN

RANCHINN

SENIOR HISTORIES...

•

DICKEY, DONALD R., San Francisco, Calif.; Mechanical Engineering; A. S. M. E., chairman; Ski Club, Rifle Club.

DOUGLASS, DOUGLAS A., Tonopah; Chemistry; Sigma Nu; Alpha Epsilon Delta; Sundowners; Smith Scholarship; Chemistry Club; Block N; Basketball.

DOYLE, DARYL, Redding, Calif.; Civil Engineering; A. S. C. E.

EAKES, HAROLD L., Iowa City, Iowa; Economics.

EKEL, THOMAS MILTON, Reno; Theta Chi; Sagers; Homecoming Committee.

ENGEL, WILLIAM, Reno; English; Theta Chi; Senator; Chairman Nominating Committee; Artemisia ,business manager; Blue Key; Scabbard and Blade; Coffin and Keys; Beta Beta Beta; Sagers; Independent; Fleischmann Scholarship; Press Club; Rifle Club; Sagebrush Staff; Riflery.

ENNOR, THELA, Reno; Education; Beta Beta Beta; Fleischmann Scholarship; Daughters of the American Revolution Scholarship; Rose Sigler Mathews Scholarship.

ESPLIN, WILLARD B., Mill Valley, Calif., Journalism; Theta Chi; Assistant Yell Leader; Senate; Freshman Class Committee; Executive Committee; Rally Committee Chairman; Chairman Winter Carnival; Junior Class Manager; Senior Class Committee; Sigma Delta Chi; Coffin and Keys; Sagers, president; Sundowners; Who's Who; Press Club; Business Manager of Artemisia; Assistant Editor of Nevada Alumnus.

ETCHETO, JAMES J., Reno; Business Administration; Sigma Alpha Epsilon; Blue Key; Fleischmann Scholarship; Matthews Scholarship; Rifle Team.

FACHA, ALICE ANN, Fallon; Home Economics; Home Economics Club; Polkateers; Newman Club; Independents.

FAIRFIELD, DIANE, Richmond, Calif.; Business Administration; Ski Club; Spanish Club; Student Union Building Committee.

FIELDS, HAROLD CLIFFORD, Elko; Sociology; Sigma Nu.

FINDLAY, IRENE, Lancaster, Ohio; Education; Phi Alpha Theta.

FOSTER, JOAN LOUISE, Sparks; Psychology; Gamma Phi Beta; Delta Sigma Rho; Psi Chi; Sagens; Pan-Hellenic Council; Reuben Thompsen Scholarship in Philosophy; University Singers; Saddle and Spurs; W. R. A.; Y. W. C. A.; Debate Club; Who's Who.

GARRETT, NEIL, El Monte, Calif.; Physical Education; Block N.; Football.

FOR FUN...
FOR FINE FOOD...

For Finding Your Friends in Eastern Nevada

It's the Famous

STOCKMEN'S HOTEL

In the Heart of Elko

★

HOME OF THE ONE-ARMED BANDITS
(As Featured in Life Magazine)

★

IN OUR LOBBY . . KING KODIAK

Eastern Nevada's
Largest Department Store . . .

REINHART CO.

Since 1868

ELKO, NEVADA

THE GALLAGHERS

Tom, Harry and Morris — Elko, Nevada

J. M. CAPRIOLA CO.

500 Commercial Row
Elko, Nevada

Outside Advertisers

In SAN FRANCISCO . . . Headquarters for the University of Nevada

HOTEL FIELDING

Just Off Union Square at GEARY and MASON

★

Dine With Pleasure at . . .

BOB'S

STEAK HOUSE

AND COFFEE SHOP

★

Visit the Famous . . .

NEVADA LOUNGE

All at GEARY and MASON Streets

GLENN A. DEVENPECK

LICENSED REAL ESTATE BROKER

Wellington, Nevada

Heyday RANCH Inn and Wagon Wheel BAR

STATE LINE HOTEL

Wendover

NEVADA ALFALFA MILLS

San Francisco, Calif.

PLACER DREDGES FOR PLATINUM - SCHEELITE - MONAZITE CASSITERITE - GOLD

►Yuba Dredges are used throughout the world for placer dredging—also for levee construction and flood control projects. Write for full information concerning their many uses.

YUBA MANUFACTURING COMPANY

351 California Street - San Francisco

COMPLIMENTS OF

CHURCHILL COUNTY

NEVADA'S LARGEST FARMING DISTRICT

★

ALFALFA HAY - BEEF CATTLE - DAIRY COWS

HEARTS OF GOLD CANTALOUPES

GOLD MINES - SALT FLATS

PRIZE FALLON TURKEYS

"A SPORTSMAN'S PARADISE IN THE HEART OF NEVADA"

SENIOR HISTORIES...

GARRIOTT, GENE, Berkeley, Calif.; Art; Theta Chi; Junior Class Committee; Association of American Penwomen Award in Art; Tumbling.

GIBSON, JENNIE, Las Vegas; Secondary Education; Delta Delta Delta; Senator; A.W.S. Executive Council; A. W. S. Executive Board; Phi Alpha Theta; Sagens; Fleischmann Scholarship; Math Club; Fine Arts Club; Spanish Club; Debate Club; Y. W. C.A.

GONSALVES, RAYMOND LEIHUA, Hilo, Hawaii; Physical Education; Athletic Scholarship; Block N; Football; Interfraternity Basketball and Baseball.

GONZALEZ, ALEXANDER, Carlin; Electrical Engineering; A. I. E. E.

GOSLING, KEITH, Redding, Calif.; Civil Engineering; A. S. C.E.

GRAY, ROBERT EDWARD, Placerville, Calif.; Mining Engineering; Jones-Hoover Scholarship.

GUERRERA, MELVIN PHILIP, Reno; Business Administration; Sigma Alpha Epsilon; Scabbard and Blade; Blue Key; Rifle Club; Ski Club; Pershing Rifles; Rifle Team.

HAGERTY, MARY, Oakland, Calif.; Psychology.

HAMILTON, ALFRED J., Santa Rosa, Calif.; Electrical Engineering; Electrical Engineers Club.

HAND, DAVID, La Canada, Calif.; Geological Engineer; Crucible Club.

HARMON, DOROTHY, Gardnerville; Dietetics; Home Economics Club.

HELMS, ANNE, Boulder City; Psychology-Sociology; Rose Siegler Matthews Scholarship.

HENDERSON, DORIS, Tonopah; Education; Phi Alpha Theta; University Singers.

Fallon Advertisers

Best Wishes to the Class of '53 . . .

I. H. KENT CO.

Supplying Fallon and the Vicinity With

HARDWARE MEATS

BUILDING MATERIALS

FARM IMPLEMENTS

FUEL OILS

LUMBER

★

KOLHOSS CASH STORE

MORRIS & LORING DRUGS

FALLON MERCANTILE

D. L. COFFEE - Jewelers

FALLON GARAGE

CORNER BAR

WARDROBE CLEANERS

KEYSTONE CLUB

MINERAL COUNTY

EXTENDS BEST WISHES TO
UNIVERSITY OF NEVADA
STUDENTS

SENIOR HISTORIES...

•

HENDRICKSON, BARBARA, Helena, Montana; Pre-Medical; Delta Delta Delta; Alpha Epsilon Delta, president; Sigma Sigma Kappa; Phi Kappa Phi; Beam Scholarship; Adams Scholarship; Ginsburg Award; Pre-Medical Scholarship; Pre-Nursing Scholarship; Armanko Chemistry Scholarship; Fleischmann Scholarship; Chemistry Club; German Club; W. R. A.; Corps of Sponsors; Polkateers.

HOLLINGSWORTH, EDGAR A., Lovelock; Mining Engineering; Alpha Tau Omega; Crucible Club; Boxing; Football.

HORNER, LYNN, Las Vegas; History; Delta Delta Delta; Phi Alpha Theta, president; Chi Delta Phi; Cap and Scroll; Homecoming Queen; Junior Prom Queen; Junior and Sophomore Class Committee; Who's Who; Phi Kappa Phi.

HOUGHTON, NANCY, Bakersfield, Calif.; Kindergarten-Primary Education; Delta Delta Delta.

HOWELL, MIMI, Reno; Psychology; Pi Beta Phi; Psi Chi; Orchesis; Ski Club.

HUG, PROCTER, Sparks; Business Administration; Alpha Tau Omega; Freshman Class Manager; Senator; A. S. U. N. President; Sigma Delta Psi; Phi Alpha Theta; Delta Sigma Rho; Sagers; Blue Key; Coffin and Keys; Standard Oil Scholarship; Josephine Beam Scholarship; Ginsburg Award; Track; Debate Team; Phi Kappa Phi.

IANNI, ANNA MARY, Reno; Education; Smith Scholarship; Klute Scholarship in Spanish; Newman Club.

IMPERATRICE, NAN, Fresno, Calif.; History; Pi Beta Phi; Phi Alpha Theta.

JEFFERSON, PATRICIA ALICE, Reno; English; Delta Delta Delta; Ski Club; Fine Arts Club.

JENSEN, JOHN A., Gardnerville; Civil Engineering; Phi Kappa Phi; Sigma Tau.

JOHNSON, CHARLOTTE, Lovelock; Sociology.

JONES, HAZEL, Reno; Education; Jewett Adams Scholarship; Phi Alpha Theta.

JOY, LYLE ALLEN, Santa Rosa, Calif.; Mechanical Engineering; Sigma Alpha Epsilon; Sundowners; A. S. M. E.

KELLY, JOHN M., San Francisco, Calif.; Geological Engineering; Crucible Club.

KERSHNER, SHIRLEY, Elko; Journalism; Delta Delta Delta; Phi Alpha Theta; Chi Delta Phi; Cap and Scroll; Smith Scholarship; Press Club, president; Lambda Delta Sigma; Fine Arts; Y. W. C. A.; Sagebrush Staff; Artemisia Staff; Who's Who; Phi Kappa Phi.

Hawthorne Advertisers

GOLDEN KEY DRUG STORE

SPIC'N SPAN GROCERY

Tonopah Advertisers

Dupont Paints Hardware
General Electric Appliances

ARTHUR COX

★

Post Office Box 71 Hawthorne, Nevada

MIDLAND MOTORS

WARDLE'S

COLEMAN'S GROCERY

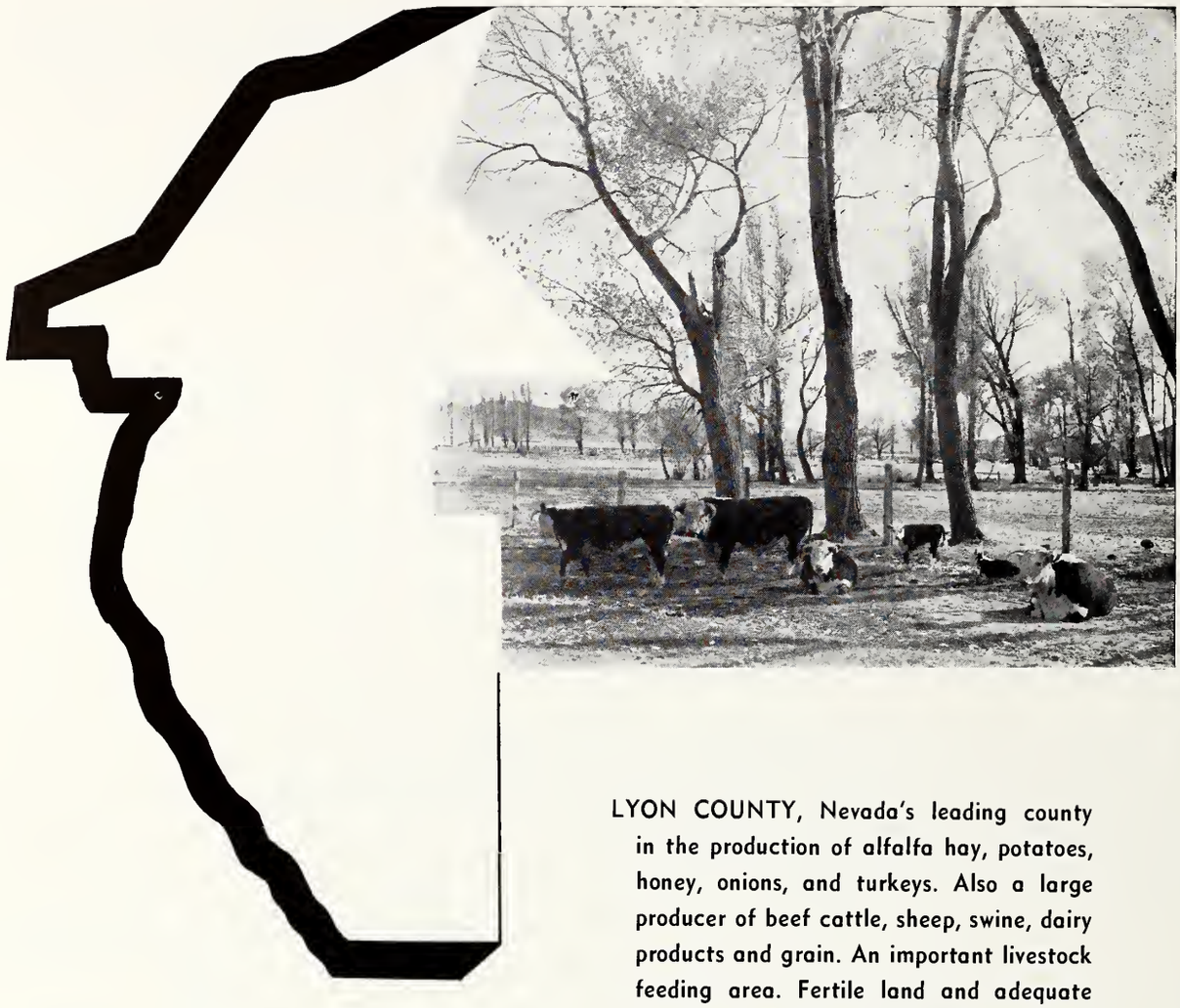

LYON COUNTY, Nevada's leading county in the production of alfalfa hay, potatoes, honey, onions, and turkeys. Also a large producer of beef cattle, sheep, swine, dairy products and grain. An important livestock feeding area. Fertile land and adequate irrigation water supply. The county also plays an important part in the production of metals and non-metallics.

LYON County

GARDEN SPOT OF NEVADA

"Where the Land Owns the Water"

-Ray Gardella-

SENIOR HISTORIES...

KLING, BETTY, Carlin; Physical Education; Pi Beta Phi; A. W. S. Council; Cap and Scroll; Gothic N; Sagens; Women's Upperclass Committee; D. A. R. Scholarship; Fleischmann Scholarship; Rose Siegler Mathews Scholarship; Pem's; Math Club; W. R.A.

KURTZ, LOIS KATTENHORN, Battle Mountain, Physics; Nu Sigma Mu; Corps of Sponsors; Josephine Beam Scholarship; Carrie Brooks Layman Memorial Award; Smith Scholarship; Polkateers.

LEE, CONSTANCE, Boulder City; Psychology; Pi Beta Phi; Psi Chi; Y. W. C. A.; Kenneth W. Yeates Scholarship; Spanish Club; Commerce Club; W. R. A.; Women's Upperclass Committee; Artemisia Staff.

LEE, FRED, San Diego, Calif.; Metallurgy; Phi Sigma Kappa, president; Senate; Nominating Committee Chairman; Publicity Committee Chairman; Who's Who; Blue Key; Scabbard and Blade; Sundowners; Coffin and Keys; Crucible Club; Associated Engineers; Inter-Fraternity Council.

MACKAY, JOHN D., Reno; Business Administration; Sigma Chi; Tennis.

LEONESIO, MIRIAM MARDELLE, Reno; Physical Education; Kappa Alpha Theta, president; Junior Class Committee; Sagens; Pem's; Orchesis; Pan-Hellenic Council.

LOWRY, DARLENE, Winnemucca; Education; Delta Delta Delta.

LOVELESS, DONALD KEITH, Reno; Journalism; Artemisia Editor, 1952 and 1953; Phi Alpha Theta; Sigma Delta Chi, president; Press Club; Ski Club; Lambda Delta Sigma; Who's Who; Business Manager, Nevada Alumnus.

LUWE, JACK FRANCIS, Reno; Business Administration; Lambda Chi Alpha; Herd and Short Business Scholarship; Inter-fraternity Council; Phi Kappa Phi; Ski Club; Pershing Rifles; Tennis; Who's Who.

MAESTRETTI, DON, Austin; Physics; Sigma Rho Delta.

MARFISI, FRANK, Reno; Physical Education; Sigma Nu; Coffin and Keys; Sundowners; Standard Oil Scholarship.

MARKER, BOB, Reno; History; Phi Alpha Theta; Wesley Foundation.

MARTIN, ROBERT E., Tucson, Arizona; Sigma Alpha Epsilon; Football; Boxing.

MATHIS, DAVID H., Kimberly; Journalism; Alpha Tau Omega; Sigma Delta Chi; Block N; Journalism Scholarship; Press Club; Track.

Yerington Advertisers

NEVADA DRUG CO.

YERINGTON ELECTRIC CO.

MATHEUS UNION SERVICE

FORD & NEWELL

GRULLI MOTORS

GOLDEN RULE STORE

MASON VALLEY HARDWARE

LOMMORI BROTHERS

LYON MARKET and JOE'S MEAT MARKET

PHILIP DE LONGCHAMPS

THE EMPORIUM

REX DRUG STORE

EAGLE CLUB & CAFE

Ely Advertisers

►With our sincere hope that this has been a good school year and that next year will be even better . . .

★

ELY NATIONAL BANK

THE BANK CLUB

Grill and Lounge

★

488 Aultman — Ely, Nevada

Fountain - Cosmetics - Drugs

STEPTOE DRUGS

N. E. BROADBENT

★

Nevada Hotel Building — Ely, Nevada

★

ELY LIGHT AND POWER CO.

★

PRINCE'S HIGHWAY MARKET

HILL-TOP CAFE AND LOUNGE

ELY DRUG STORE

NEW CRYSTAL CAFE

MIDWAY GARAGE

NORTHERN HOTEL

SENIOR HISTORIES...

•

McAULIFFE, JACK, Las Vegas; History; Lambda Chi Alpha; Junior and Senior Class Committee; Beam Scholarship.

MELCHER, JR., JOE FRANKLIN, Reno; Business Administration; Sigma Alpha Epsilon, president; Tumbling.

MEYER, BILLY IKE, Carson City; Mechanical Engineering; A. S. M. E.

MEYER, KATHERINE DE VENDREE, Sparks; General Elementary Education; Smith Scholarship; German Club; Band; University Singers, president; Messiah Orchestra.

MOORE, RUTH, Winnemucca; Journalism; Delta Delta Delta; Senator; A. W. S. President; Phi Alpha Theta; Chi Delta Phi; Sagens; Saddle and Spurs; Smith Scholarship; Who's Who; Press Club; Women's Upperclass Committee; W. R. A.

MORAN, ROBERT E., Santa Monica, Calif.; Physics; Phi Sigma Kappa; Sundowners; Football; Boxing; Intramural Track; Sagebrush Staff.

MOSS, CHARLES F., Anderson, Calif.; Civil Engineering; A. S. C. E.

MUELLER, KARL, Reno; Elementary Education; Delta Sigma Phi; Future Teachers of America; Highlanders; Rifle Club; German Club; Polkateers; University Singers.

MYLES, BEVERLY, Austin; Secondary Education; Pan-Hellenic Council; Gamma Phi Beta, president; A.W.S. Council; Cap and Scroll, president; Sagens; W.R.A. University Singers; Corps of Sponsors; Josephine Beam Scholarship; Rose Siegler Mathews Scholarship; Rita Hope Winer Scholarship.

MYLES, VALE, Austin; Electrical Engineering; Theta Chi, president; Inter-fraternity Council; A. I. E. E.

NEILL, VIOLA, Wellington; Physical Education; Gothic N; Pem's; W. R. A.

FIRST NATIONAL
BANK OF
ELY

★

NEVADA
HOTEL

BAR AND COCKTAIL LOUNGE

★

COFFEE SHOP

★

DINING
ROOM

★

BERT RIDDICK
Owner

"ELY'S FINEST"

Aerial View of McGill, Nevada

KENNECOTT COPPER CORPORATION

NEVADA MINES DIVISION

J. C. KINNEAR, JR., General Manager
PAUL HETT, Assistant General Manager

★

Reduction Plant
McGill, Nevada

Mining Department
Ruth, Nevada

MISS MILDRED CORDES—MISS RENO RODEO

Douglas County Advertisers

DANGBERG MEAT CO.
PYRENEES HOTEL
GOLDEN BUBBLE
GABLER ELECTRIC & GAS APPLIANCES
FRENCH HOTEL & BAR
DOUGLAS MOTORS
CAPITAL DRY GOODS
OVERLAND HOTEL & BAR
GARDNERVILLE DRUG STORE
MINDEN DRY GOODS
MINDEN INN
C.O.D. GARAGE
MINDEN PHARMACY
BUD'S AUTO SERVICE
CARSON VALLEY GARAGE
BLOCK'S CLEANERS
VALLEY INSURANCE & REALTY CO.

COMPLIMENTS OF

PERSHING COUNTY

SPIC-N-SPAN FOOD MART
Quality Meats and Merchandise

★

Telephone 300-J
Across From the Post Office Lovelock, Nevada

Lovelock Advertisers

WESTERN CLUB

★

Shell Oil Company Jobbers . . .

THE PITT MILL & ELEVATOR CO.

Telephone 21 Lovelock, Nevada

Serving Lovelock and the Area

LOVELOCK GAS COMPANY

★

Wally Black George Meyers

SENIOR HISTORIES...

•

OLDHAM, CAROL, Silver City; Biology; Kappa Alpha Theta; Beta Beta Beta; Smith Scholarship.

O'NEILL, JOHN K., Reno; Journalism.

ORR, HELEN, Pioche; Secondary Education; Delta Delta Delta; W. R. A.; Band.

OVIATT, MARTHA, San Mateo, Calif.; English; Senator; Sagens; Ski Club; University Singers; Y.W.C.A.; Sagebrush Staff.

PARENT, SHIRLEY, Berkeley, Calif.; Education.

PARKS, HARRIET, Reno; Business Administration; Pi Beta Phi, president; Senate; A. W. S. Council; Sagens, president; Campus Singers; Orchesis; W. R. A.

PELTER, WILLIAM, Reno; Business Administration; Alpha Tau Omega, president; Scabbard and Blade; Golf.

PENMAN, JACK, Reno; Journalism; Press Club; Scabbard and Blade.

PETERSON, ARTHUR DARRELL, Babbitt; Journalism; Artemisia Editor; Sigma Delta Chi; Press Club; Football; Scabbard and Blade; Publication Board; Sagebrush Staff.

PETRINI, ROBERT E., Sparks; Journalism; Alpha Tau Omega; Sigma Delta Chi, president; Scabbard and Blade; Who's Who; Nevada State Press Association Scholarship; Press Club; Rifle Club; Newman Club, president; Pershing Rifles; Inter-Faith Council.

PULSIPHER, ELWIN DEAN, Logandale; Vocational Agriculture; Lambda Chi Alpha; Freshman Class Committee; Upperclass Committee; Senior Class President; Sigma Delta Psi; Sagers; Blue Key; Coffin and Keys; Scabbard and Blade; Aggie Club; Who's Who.

For All of
Your Automotive Needs . . .

VICTORY
MOTOR SERVICE

★

995 Cornell Street Lovelock, Nevada

"HOME OF WINNEMUCCA'S FINEST FLOOR SHOWS"

★

FARRIS HOTEL
and LOUNGE

Invites
All Nevada Students and
Graduates to Make Our
Hotel Your Headquarters
in Winnemucca . . . . . .

★

HOTEL - LOUNGE - COFFEE SHOP
GAMING

NORTHERN NEVADA'S FINEST

SONOMA INN

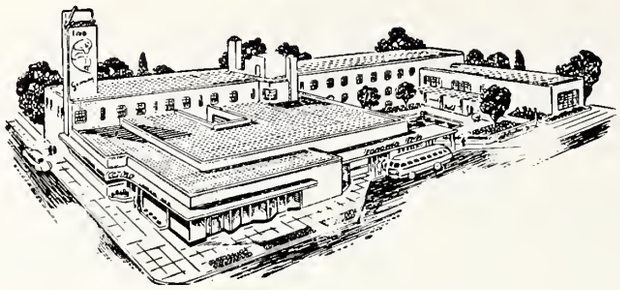

WINNEMUCCA, NEVADA

DAN SYMMES . . . . . General Manager
HYBERT NEAL . . . . Resident Manager

EXCELLENT CUISINE in Our
GARDEN COURT LOUNGE and OVAL DINING ROOM

COFFEE SHOP OPEN TWENTY-FOUR HOURS

EAGLE DRUG CO.
INCORPORATED

★

"The Rexall Store" Winnemucca, Nevada

Member of the American Institute of Laundering

NEVADA LAUNDRY AND CLEANERS
FRANK and ROY KIHARA

Telephone 51
33 East Fourth Street Winnemucca, Nevada

FORD . . . Sales and Service . . . FORD

JOHNSTONE MOTOR COMPANY
DON R. JOHNSTONE

★

Telephone 195
47 East Third Street Winnemucca, Nevada

WINNEMUCCA MERCANTILE COMPANY

MODERN CLEANERS
★
"Stay Clean for Health's Sake"

SENIOR HISTORIES...

•

REID, RICHARD ALMA, Lund; Animal Husbandry; Theta Chi, president; Inter-fraternity Council; Aggie Club, president; Aggie Club Horse Show Manager; Coffin and Keys; Lambda Delta Sigma.

ROWSON, LEILA JEAN, Reno; Journalism; Delta Delta Delta; Sagebrush Staff; Sagens; Phi Alpha Theta; Chi Delta Phi; Press Culb; Ski Club.

ROBERTSON, JOHN MacDONALD, Brooklyn, N. Y.; Metallurgical Engineering; Highlanders; Crucible Club.

ROYSE, JR., FRANK, Mill Valley, Calif.; Geological

SAVAGE, LEONARD J., Reno; Business Administration; Engineering; Crucible Club.
Alpha Tau Omega; Sophomore Class Manager; Junior Class Manager; Senator; Student Union Building Chairman; Blue Key; Who's Who; Coffin and Keys; Scabbard and Blade; Sagers.

SEWELL, MARGE, Reno; Physical Education; Delta Delta Delta; Pem's; Ski Club; W. R. A.

SHAVER, ELSIE JANE, Las Vegas; Education; Gamma Phi Beta; Women's Uppreclass Committee; Artemisia Business Staff; Phi Alpha Theta; Cap and Scroll; Sagens; Fleischmann Scholarship; Who's Who; Math Club; Wesley Foundation; French Club; W. R. A. Y. W. C. A.; Inter-Faith Council; Pan-Hellenic Council.

SHORT, MALCOLM W., Reno; Economics; Alpha Tau Omega; Chairman Election Board.

SKINNER, JAMES EVENSEN, Reno; Lambda Chi Alpha; Sigma Tau; Scabbard and Blade; Governor's Medal; Sagers; Pershing Rifles; Crucible Club; Chemistry Club; Math Club; Rifle Club; German Club; Honor Roll; Associated Engineers.

SMALES, JOHN F., Elko; Civil Engineering; Alpha Tau Omega; A. S. C. E.; Football.

CHEVRON GAS STATION...

HAVILAND CHEVROLET GARAGE

H. E. "GENE" BACKUS

★

48 East Third Street — Winnemucca, Nevada

Winnemucca Advertisers

NORTHERN NEVADA'S LARGEST AND BEST KNOWN HOTEL...

HOTEL HUMBOLDT

WINNEMUCCA, NEVADA

G. M. (Gus) Knezevich
Owner

★

CAFE - BAR - CASINO

WINNEMUCCA LAUNDRY AND DRY CLEANERS

CECIL HAWKINS, Prop.

"THE LAUNDRY DOES IT BEST"

★

Telephone 188 — Winnemucca, Nevada

J. L. PERALDO CO.
Winnemucca, Nevada

SHOVELIN SUPPLY CO.
Battle Mountain, Nevada

Pioche Advertisers

EUREKA COUNTY

STEVER'S STORE & BEAUTY PARLOR

PIOCHE PHARMACY

Goodyear Tires

HARTLEY & HAMMOND

Pioche, Nevada

★

Complete STANDARD Service

COMPLETE AUTOMOTIVE SERVICE

R. R. ORR

FORD SALES AND SERVICE

Chevron Distributor

★

Telephone 9-W

Pioche, Nevada

★

PIOCHE POWER AND LIGHT CO.

★

See the Million Dollar

GOLDEN NUGGET

DOWNTOWN LAS VEGAS

A marble and old mahogany Palace right out of the Gold Rush Days

Play Your Favorite Game . . . Roulette, Craps, Faro
Poker, Twenty- One, Bingo, Keno, Slot Machines

TWO BARS ★ ENTERTAINMENT

Dine at the **Nugget Restaurant** ☆

WORLD FAMOUS FOR FINE FOOD!

Las Vegas Advertisers

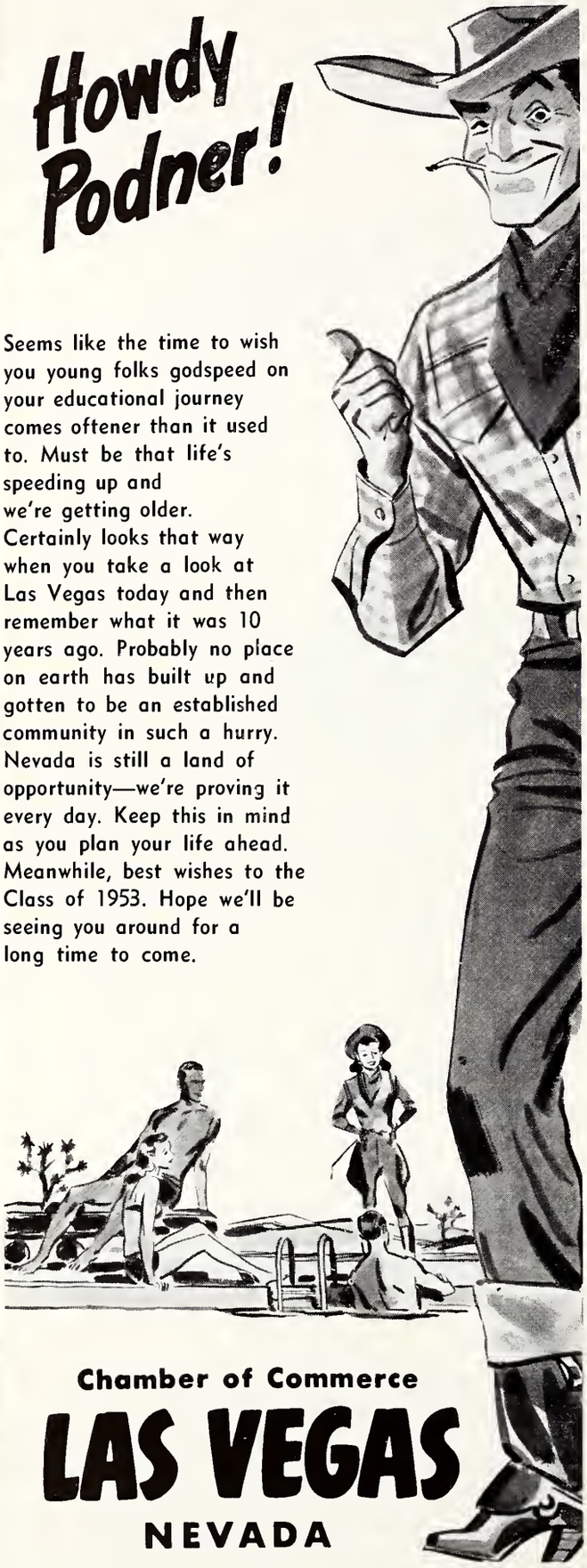

Seems like the time to wish you young folks godspeed on your educational journey comes oftener than it used to. Must be that life's speeding up and we're getting older. Certainly looks that way when you take a look at Las Vegas today and then remember what it was 10 years ago. Probably no place on earth has built up and gotten to be an established community in such a hurry. Nevada is still a land of opportunity—we're proving it every day. Keep this in mind as you plan your life ahead. Meanwhile, best wishes to the Class of 1953. Hope we'll be seeing you around for a long time to come.

Chamber of Commerce

LAS VEGAS

NEVADA

Congratulations to the Class of 1953 . . .

A. C. GRANT

Ford

300 North Fifth Street — Las Vegas, Nevada

CONGRATULATIONS TO THE CLASS OF 1953

BOULDER CLUB

★

Downtown Las Vegas
Nevada

Compliments of . . .

THE PIONEER CLUB

★

Las Vegas, Nevada

HOTEL Elwell Las Vegas

Coffee Shop - Bar - Air Conditioning

Free Parking

BILL ELWELL, '38

First at Carson Streets - Downtown Las Vegas

JAMES CASHMAN CO.

BAIN'S

BONANZA PRINTERS

WILLIAM PECCOLE

COREY'S FINE FOODS

HECHT'S

NEVADA'S FINEST
DEPARTMENT STORES

ALWAYS IN TEMPO WITH THE TIMES . . .

►TIMELESS QUALITY
►TIMELY FASHIONS

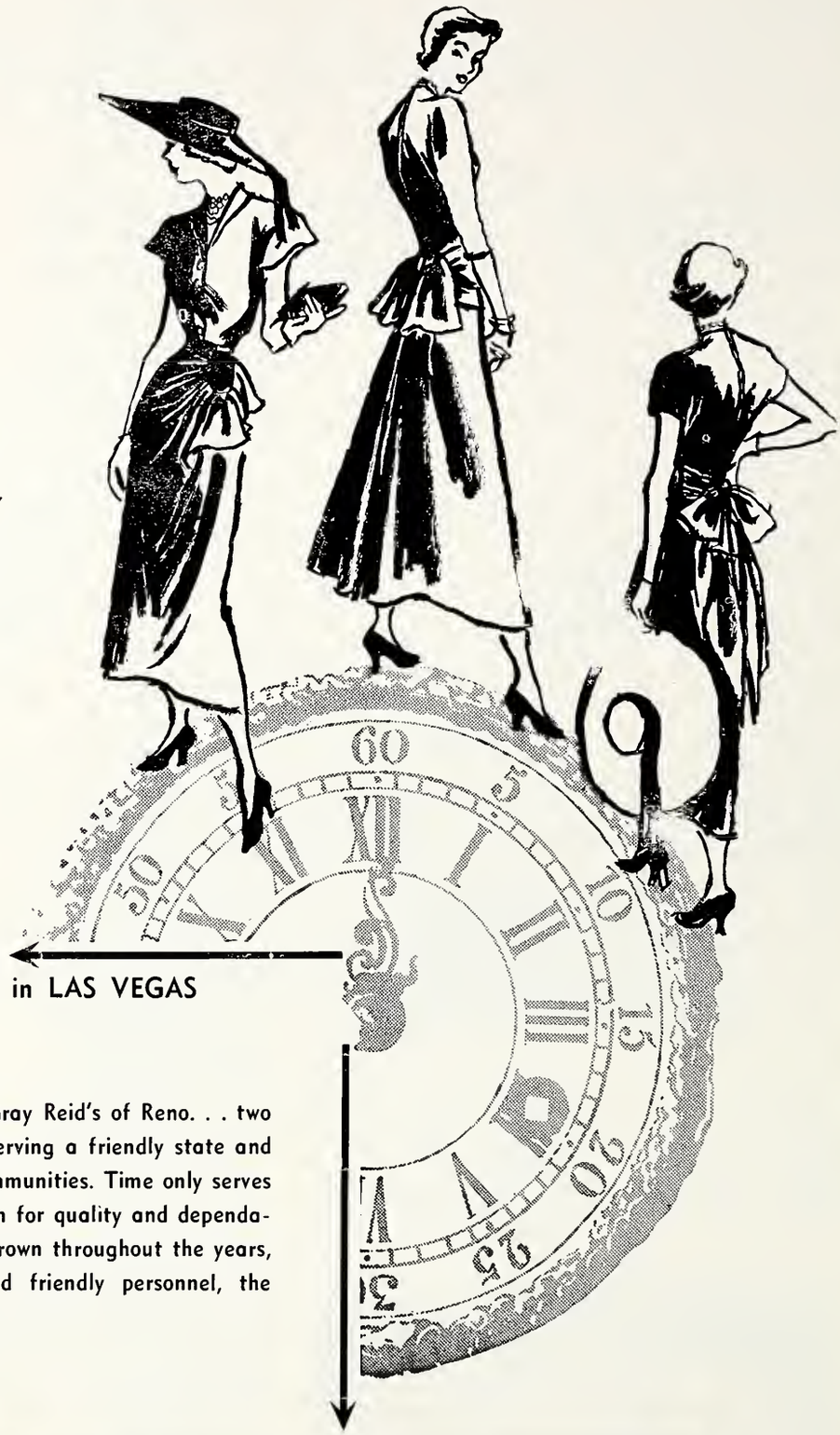

Ronzone's in LAS VEGAS

Ronzone's of Las Vegas, Gray Reid's of Reno. . . two great department stores serving a friendly state and linking two progressive communities. Time only serves to enhance their reputation for quality and dependability. Their friends have grown throughout the years, drawn by the helpful and friendly personnel, the unexcelled merchandise.

Gray Reid Wright COMPANY in RENO

FROM EVERYWHERE —

Everybody stops here!

LAS VEGAS' FAVORITE

RESTAURANT
CASINO • BAR

Benny Binion's

Horseshoe

Downtown

LAS VEGAS . . .

•

THE FUN CENTER AND ENTERTAINMENT
CAPITAL OF THE SOUTHWEST . . .
WITH ITS GLITTERING "STRIP,"
FABULOUS FLOOR SHOWS, AND
CELEBRITY-CROWDED STREETS, IT HAS
BECOME ONE OF THE FOREMOST
CITIES IN THE WEST . . .
WHEN IN LAS VEGAS, VISIT THE CLUBS
WHOSE NAMES YOU SEE ON
THESE PAGES . . .
THEN YOU'LL BE SURE TO HAVE A
MEMORABLE VISIT

Congratulations to the
Class of 1953 . . .

WESTERNER CLUB

•

Downtown Las Vegas, Nevada

All Types of Gaming Liberal Slot Machines

CALIFORNIA CLUB

"See Your Girl in the
Fish Bowl"

★

Telephone 6794
101 Fremont Street Las Vegas, Nevada

Comfort - Courtesy - Cleanliness

HOTEL APACHE

★

102 North Second Street Downtown
Las Vegas, Nevada

"THE
REXALL STORE"

•

WHITE CROSS DRUG CO.

Las Vegas, Nevada

ANDERSON'S
SWEET ICE CREAM

"The Dessert of the
Desert"

ANDERSON DAIRY

Las Vegas, Nevada

WHEN IN LAS VEGAS . . .
IT'S THE CORDIAL

EL CORTEZ HOTEL

COMPLETELY REMODELED
AND RE-STYLED

★

TOP ENTERTAINMENT
NIGHTLY

★

J. K. Houssels, Sr.
Wm. J. Moore, Jr.

EL CORTEZ HOTEL

Telephone 1500

Fremont at Sixth Las Vegas, Nevada

Henderson Advertisers

HENDERSON TELEPHONE CO.

TOWNSITE DRUG

Best Wishes to the Class of 1953 . . .

W. O. HAYMES
INCORPORATED

★

HENDERSON, NEVADA

CONGRATULATIONS
AND BEST WISHES
to
THE CLASS OF 1953

from

MANGANESE INC.

★

►The support that the advertisers give to The Artemisia is just one instance of the continued aid given the University throughout the year.

►Turn-about is fair play in this case, so take advantage of the products and services offered on these pages.

►Buy from your Artemisia advertisers to insure their success and the success of the many University projects they sponsor.

★

CONGRATULATIONS

University of Nevada's

Class of 1953 . . .

WESTERN ELECTROCHEMICAL COMPANY

Henderson, Nevada

★

BASIC MAGNESIUM PLANT

GREETINGS TO THE STUDENTS OF THE UNIVERSITY OF NEVADA

from

STAUFFER CHEMICAL COMPANY OF NEVADA

Henderson

★

INDUSTRIAL CHEMICALS

TITANIUM METALS CORPORATION OF AMERICA

Henderson, Nevada

★

Extends Congratulations and Best Wishes to the 1953 Graduates of the UNIVERSITY of NEVADA

LAS VEGAS, HENDERSON, ELKO, ELY, AND LOVELOCK SPONSORS

Chubby Johnson

Louis A. La Porta

L. B. Bilion

Jack C. Cherry M.D.

Thomas A. Campbell

E. D. Sekundoff

Wayne E. Kirchi

M. William Deutsch

Judge Charles J. Schemmel

Ernie Cangin

C. W. Baker

GORDON COLTON
LAS VEGAS

Felix Trujillas

Geo. A. Gallett M.D.

A. A. Kahlan

A. L. Luccinelli

Don R. Collins

Newton H. Crumley

Milton W. Kuper

Hab Waldman

SENIOR HISTORIES...

•

SMITH, MIMI, Reno; Education; Kappa Alpha Theta; Phi Alpha Theta.

SOMMER, ARTHUR E., Reno; Electrical Engineering; A. I. E. E.

SPELL, JACQUELINE, McGill; Sociology; Sagens; Senior Class Committee; Women's Upperclass Committee; Election Board; Ski Club; Paniwallis; Artemisia Staff.

SPRINGMEYER, ALBERT A., Reno; Business Administration.

STANFORD, JERRY, Las Vegas; Art; Lambda Chi Alpha.

STEFANI, JOE, Sparks; Business Administration; Lambda Chi Alpha.

STEINWERT, DONALD C., Chico, Calif.; Civil Engineering; A. S. C. E.

STEINWERT, JEAN L., Chico, Calif.; Civil Engineering; A. S. C. E.

STORM, DAVID R., Corte Madera, Calif.; Civil Engineering; A. S. C. E.; Basketball.

STUBBINS, JIM, Las Vegas; Chemistry; Sigma Alpha Epsilon; Alpha Epsilon Delta; Josephine Beam Scholarship; Jewett W. Adams Scholarship; Math Club; Chemistry Club; German Club.

SWANSON, DON, Babbitt; Journalism; Business Manager of Sagebrush; Sigma Delta Chi; Nevada State Press Association Award in Journalism; Press Club.

TERRY, MARGARET, Elko; Education; Gamma Phi Beta; Sagens; Senate; A. W. S. Executive Council; A. S. U. N. Executive Committee.

THOMPSON, DONALD S., Reno; Psychology; Sigma Alpha Epsilon; Yell Leader; Skit Chairman; Emporium of Music Scholarship; Ski Club; University Band; University Singers; University Orchestra; Paniwallis; Campus Players; Ski Team; Tumbling Team; Who's Who.

TOWNER, DAVID W., Reno; Civil Engineering; Jones-Hoover Scholarship; A. S. C. E.

TRENDLER, JOHN M., Encinitas, Calif.; Elementary Education; German Club.

TURNER, MABEL LOUISE, Santa Paula, Calif.; Journalism; William S. Lunsford Scholarship in Journalism; Press Club; Y. W. C. A.; Ski Club; Spanish Club; Polkateers; University Publicity Committee; University Singers; Sagebrush Staff; Artemisia Staff; Chairman High School Publications Contest.

UPTON,, WELDON, Reno; Business Administration; Sigma Nu.

Boulder City Advertisers

CENTRAL MARKET

★

Boulder City's Number One
Stop for Groceries
and Meats

Dry Goods Ready-to-Wear

MANIX
DEPARTMENT STORE
Boulder City, Nevada

★

Men's Wear Shoes Groceries

DESERTWEAR

THE MEN'S STORE

UPTOWN HARDWARE

O. P. SKAGGS FOOD SYSTEM

BOULDER DAM HOTEL

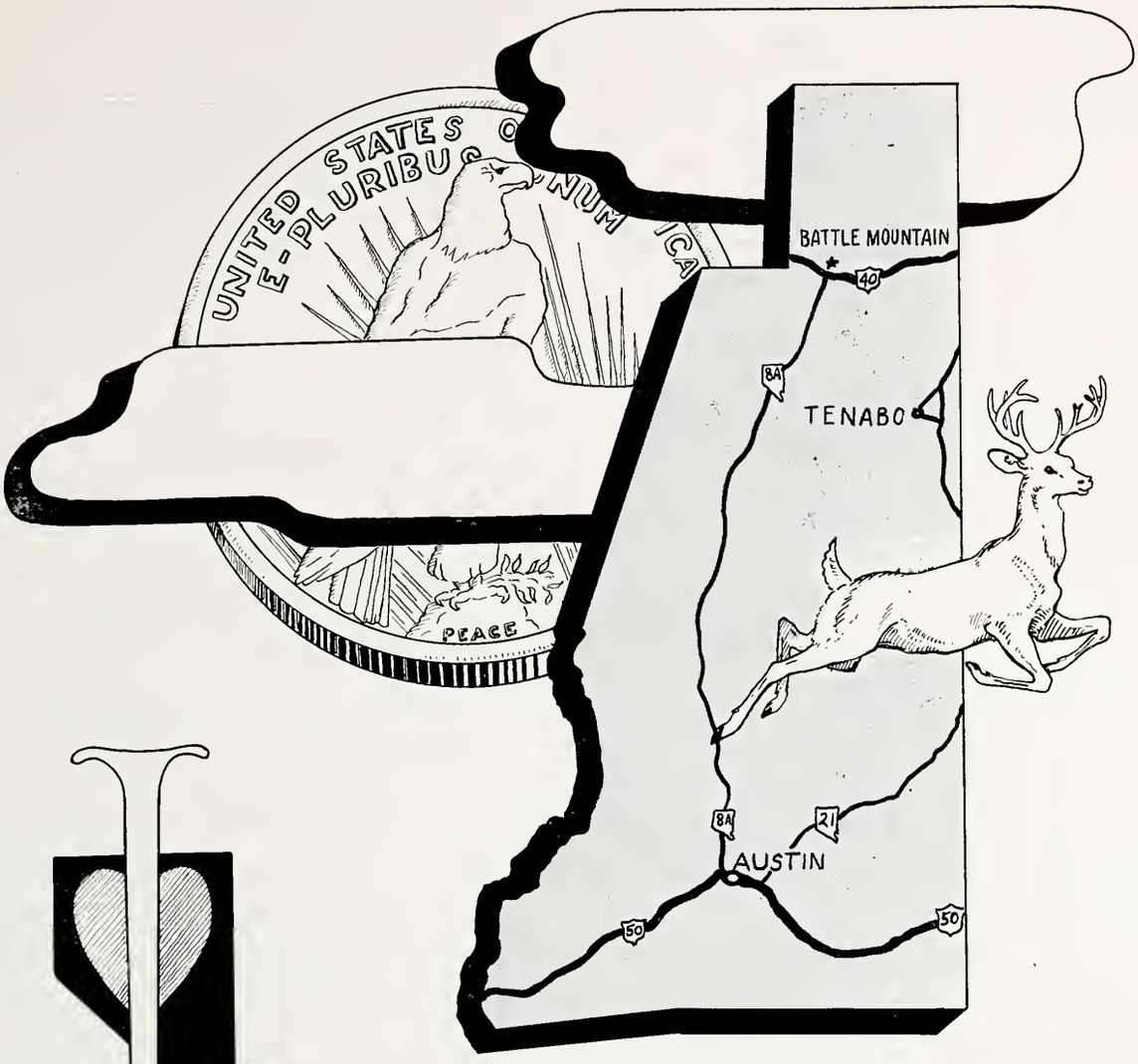

Lander County, the Heart of Nevada, Is Rich in Mining and Ranching. It Offers Activities in All Winter Sports and Is a Mecca for the Angler and the Hunter.

LANDER COUNTY

P. BAKER &
H. JENKINS

SENIOR HISTORIES . . .

VAN DER LEY, WILLIAM, Kingston, N. Y.; Journalism; Highland Senator; Sigma Delta Chi.

WARD, LURA, Reno; English; Delta Delta Delta; Chi Delta Phi; Phi Alpha Theta; Honor Roll; Cap and Scroll; Sagens; Y. W. C. A.; Jewett W. Adams Scholarship; Azro E. Cheney Scholarship; Max C. Fleischmann Scholarship; Who's Who; Artemisia Staff; Brushfire Staff; Phi Kappa Phi; Fine Arts, president.

WARREN, OLIVE E., Chico, Calif.; Civil Engineering; A. S. C. E.

WHEELER, EUGENE W., San Bernardino, Calif.; Geological Engineering; Crucible Club; Jones-Hoover Scholarship.

WILLIAMSON, RICHARD E., Los Angeles, Calif.; Geological Engineering; Crucible Club.

WILLIAMSON, WILLIAM E., Los Angeles, Calif.; Geological Engineering; Crucible Club; Sigma Tau.

WILMOTH, J. HOWARD, Fresno, Calif.; Mining Engineering; Alpha Gamma Sigma; Crucible Club; Jones-Hoover Scholarship.

WILSON, GUY CHAPMAN, Hempstead, N. Y.; Sociology.

WILSON, JAMES EDWARD, Fallon; Business Administration; Alpha Tau Omega; Inter-Fraternity Council; Semenza Scholarship.

WILTON, JEAN, Los Angeles, Calif.; Physical Education; Kappa Alpha Theta; Pem's; Y. W. C. A.; Ski Club; W. R. A.; Senior Class Committee.

WOODBURY, W. VERNE, Reno; Wildlife Management; Sigma Nu; Beta Beta Beta, president; Track; Ski Club.

WOODEN, DONALD N., Eureka; Civil Engineering; Lambda Chi Alpha; A. S. C. E.

YENTER, KENNETH E., Fernley; Agricultural Education; Sigma Delta Psi; Aggie Club; Block N; Boxing.

YIM, MARGARET, Minden; Business Administration; A. W. S. Business and Professional Women Scholarship; Tri-Delt Scholarship.

YOUNG, DANIEL LEE, Bishop, Calif.; Secondary Education; Scabbard and Blade; Football.

YOUNG, JACK, Reno; Economics; Sigma Nu.

ZELAYETA, JEANNE, Lovelock; Elementary Education; Delta Delta Delta, president; Cap and Scroll; Phi Alpha Theta; Sagens; Who's Who; Saddle and Spurs; Newman Club; Pan-Hellenic Council.
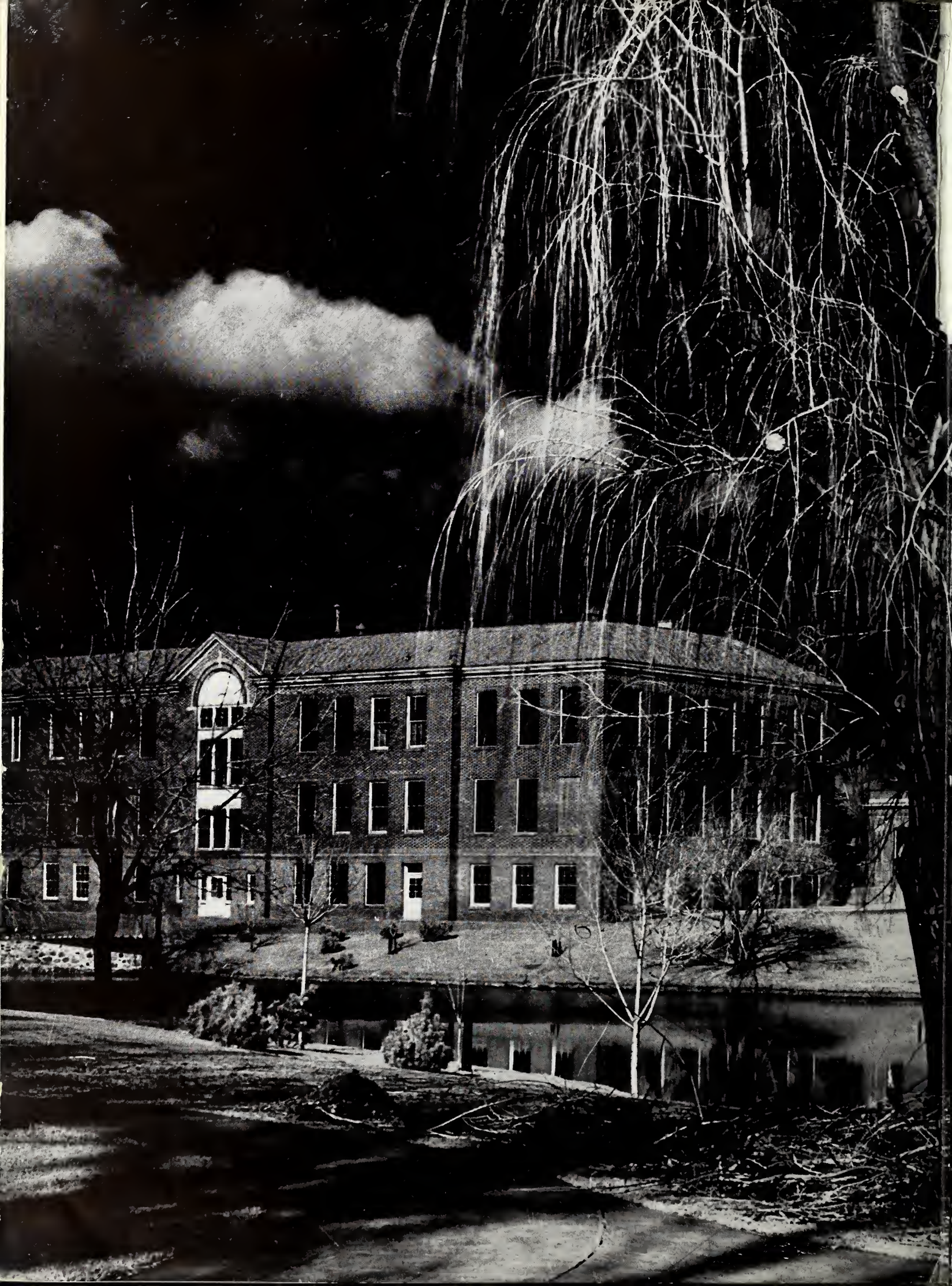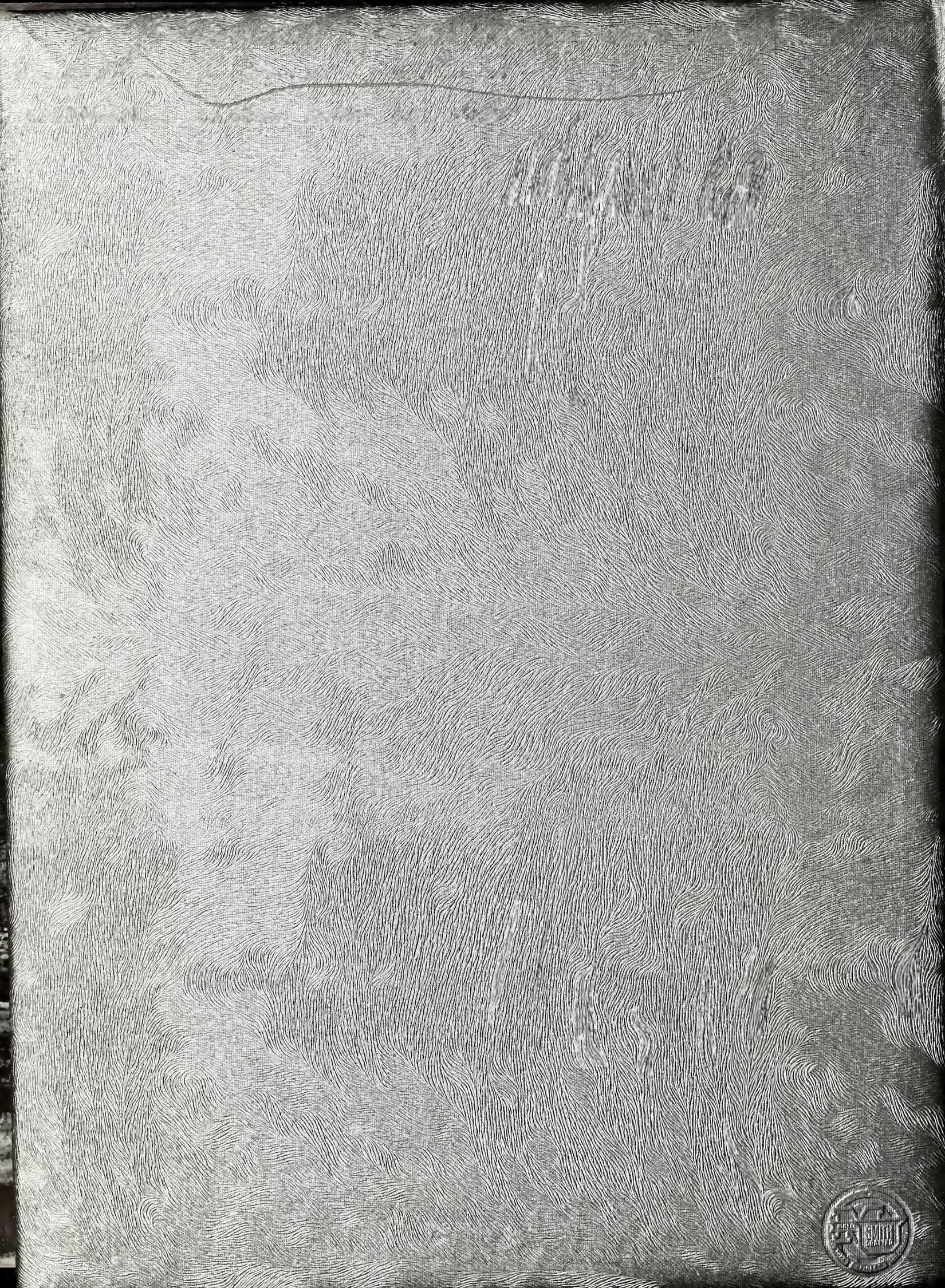
ZIEGLER, HAROLD, Brooklyn, N. Y.; Engineering; Theta Chi; Sagers; Homecoming Committee; Winter Carnival Committee; Engineer Day Committee.